



THE UNIVERSITY  
*of* NORTH CAROLINA  
*at* CHAPEL HILL

# Carolina North Innovation Center



## Concept Plan



# Proposed Site - Aerial



**EXISTING CONDITIONS**  
EXPANDED LOCATION / NEIGHBORHOOD CONTEXT MAP  
28 AUGUST 2007

**INNOVATION CENTER AT CAROLINA NORTH**  
THE UNIVERSITY OF NORTH CAROLINA  
CHAPEL HILL, NORTH CAROLINA

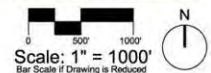



# Proposed Site – Existing Conditions

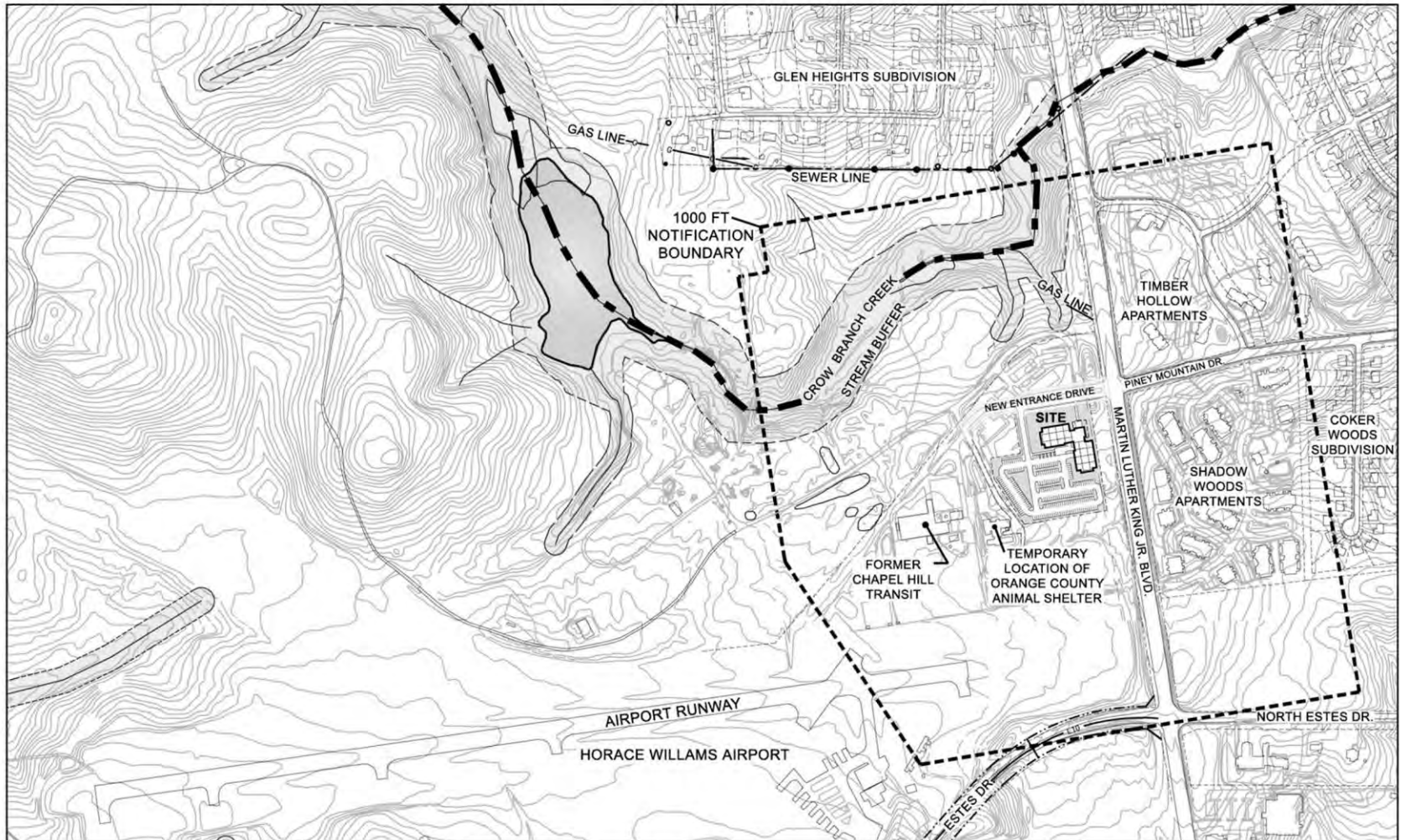

**EXISTING CONDITIONS**  
LOCATION / NEIGHBORHOOD CONTEXT MAP  
15 AUGUST 2007

**INNOVATION CENTER AT CAROLINA NORTH**  
THE UNIVERSITY OF NORTH CAROLINA  
CHAPEL HILL, NORTH CAROLINA

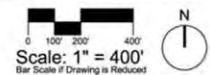



THE UNIVERSITY  
of NORTH CAROLINA  
at CHAPEL HILL

# *Carolina North – 50 year plan*

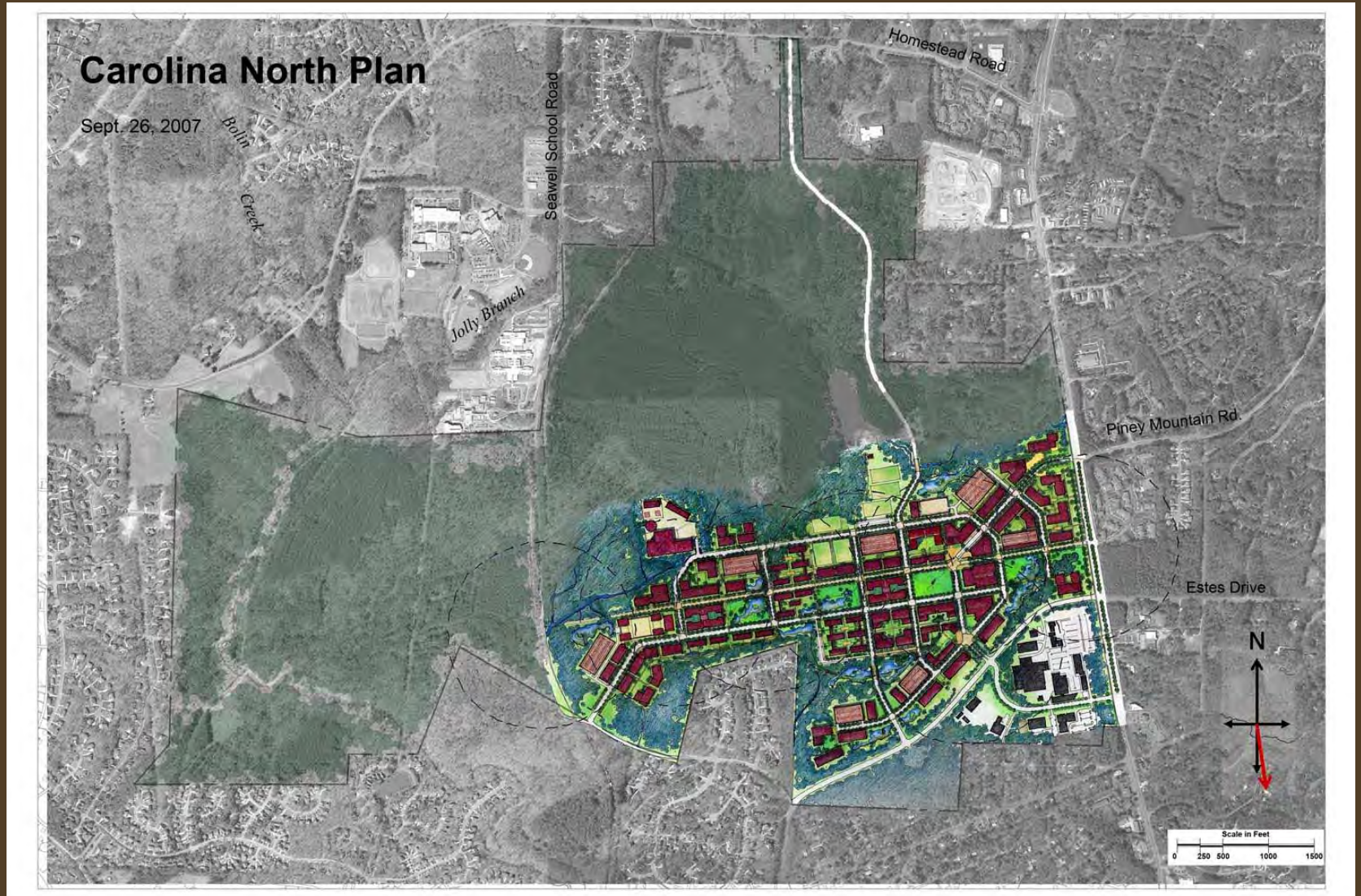



THE UNIVERSITY  
of NORTH CAROLINA  
at CHAPEL HILL

## *Carolina North – 50 year plan*





THE UNIVERSITY  
of NORTH CAROLINA  
at CHAPEL HILL

## *Carolina North – 15 year scenario*





# Proposed Site – Existing Conditions



**EXISTING CONDITIONS**  
AERIAL SITE PHOTO  
15 AUGUST 2007

**INNOVATION CENTER AT CAROLINA NORTH**  
THE UNIVERSITY OF NORTH CAROLINA  
CHAPEL HILL, NORTH CAROLINA





# Proposed Site – Site Analysis

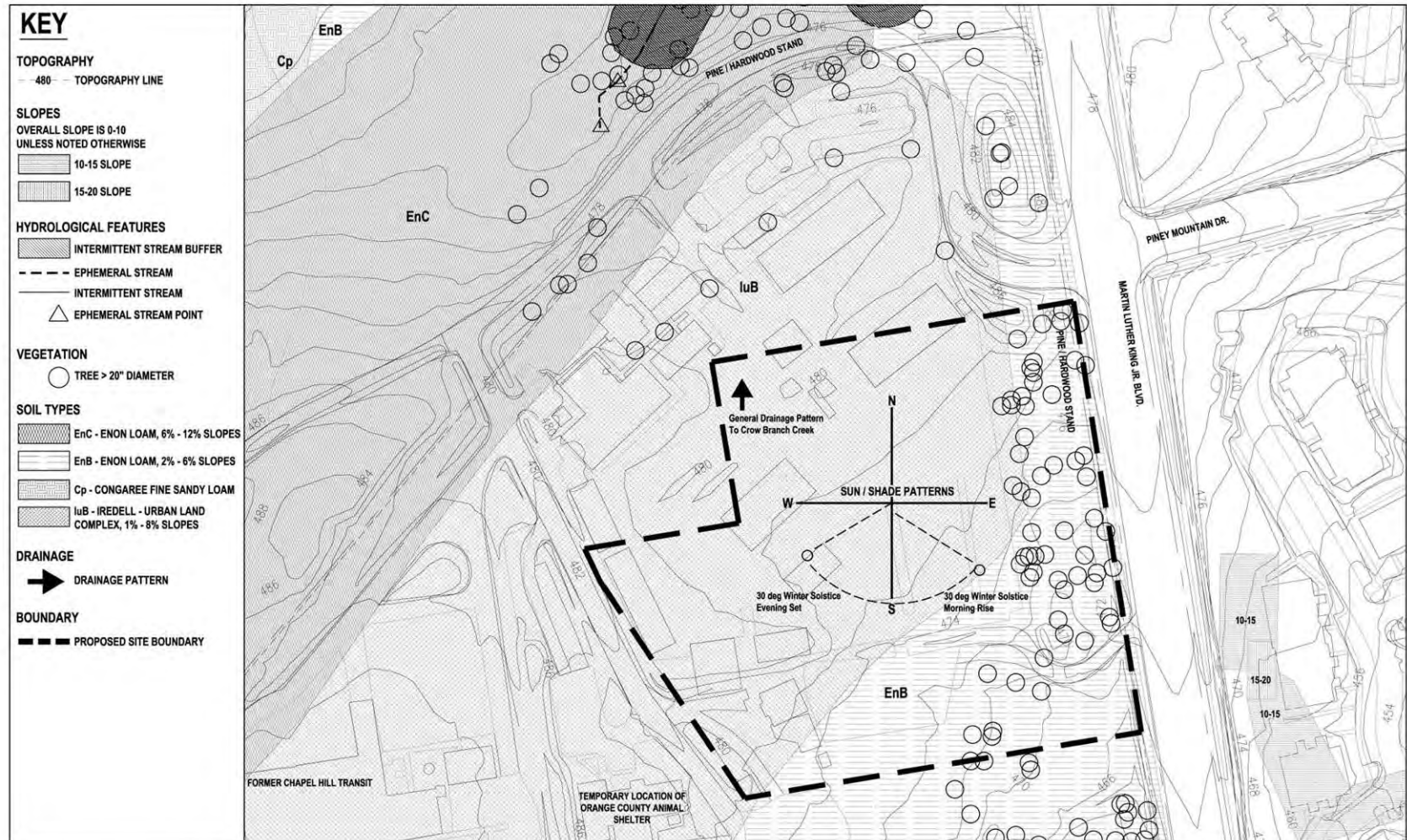



# Proposed Site – Existing Conditions



View of OCSW-South of Road



View of Orange County Public Works



View of entrance roads



View of Chapel Hill Transit building



View of entrance earth berms



View of Orange County Animal Shelter



CONCEPTUAL PLAN  
15 AUGUST 2007

**INNOVATION CENTER AT CAROLINA NORTH**  
THE UNIVERSITY OF NORTH CAROLINA  
CHAPEL HILL, NORTH CAROLINA

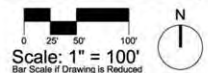



# Concept Plan – Massing Elevations

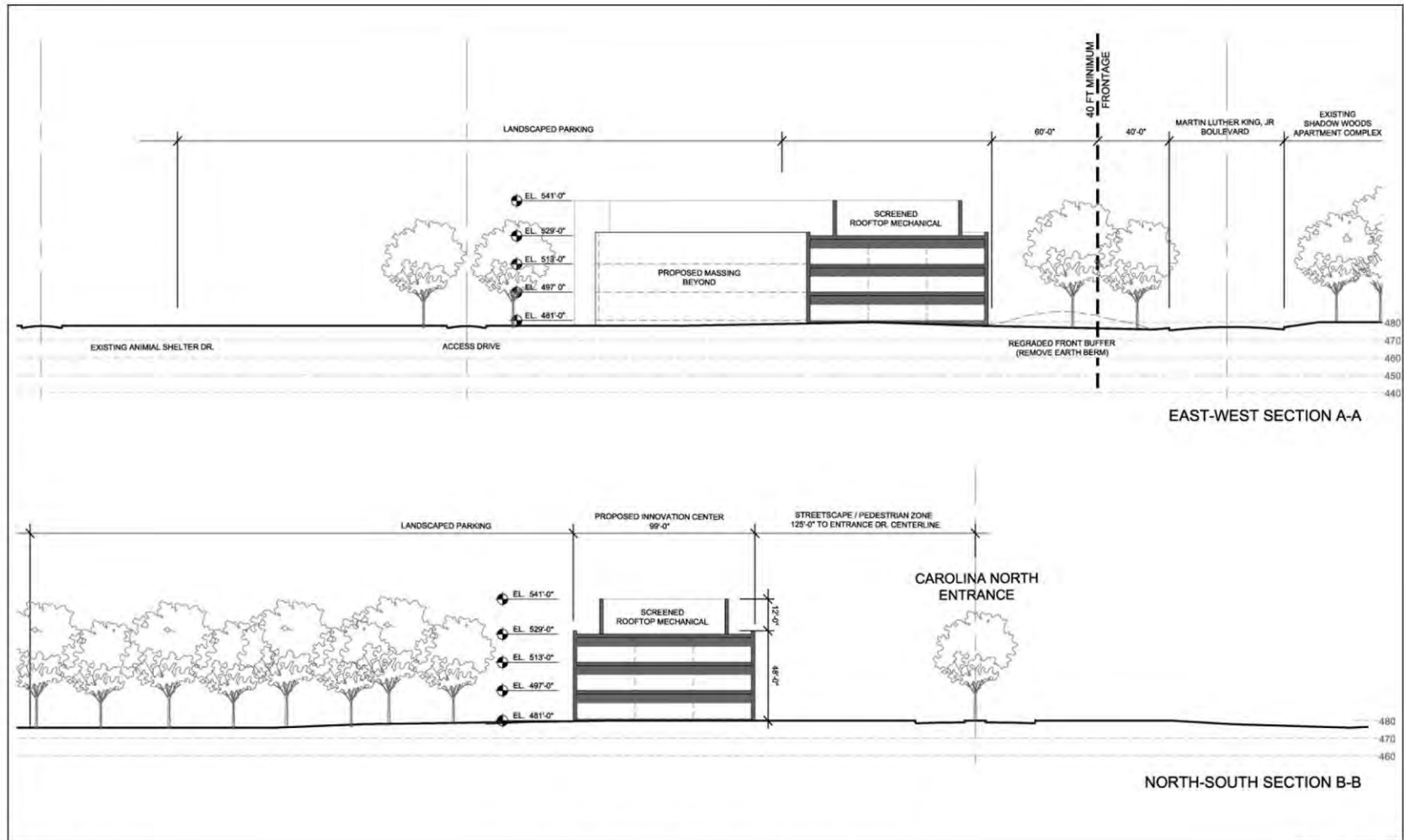



THE UNIVERSITY  
of NORTH CAROLINA  
at CHAPEL HILL

## *Concept Plan – Building Massing*

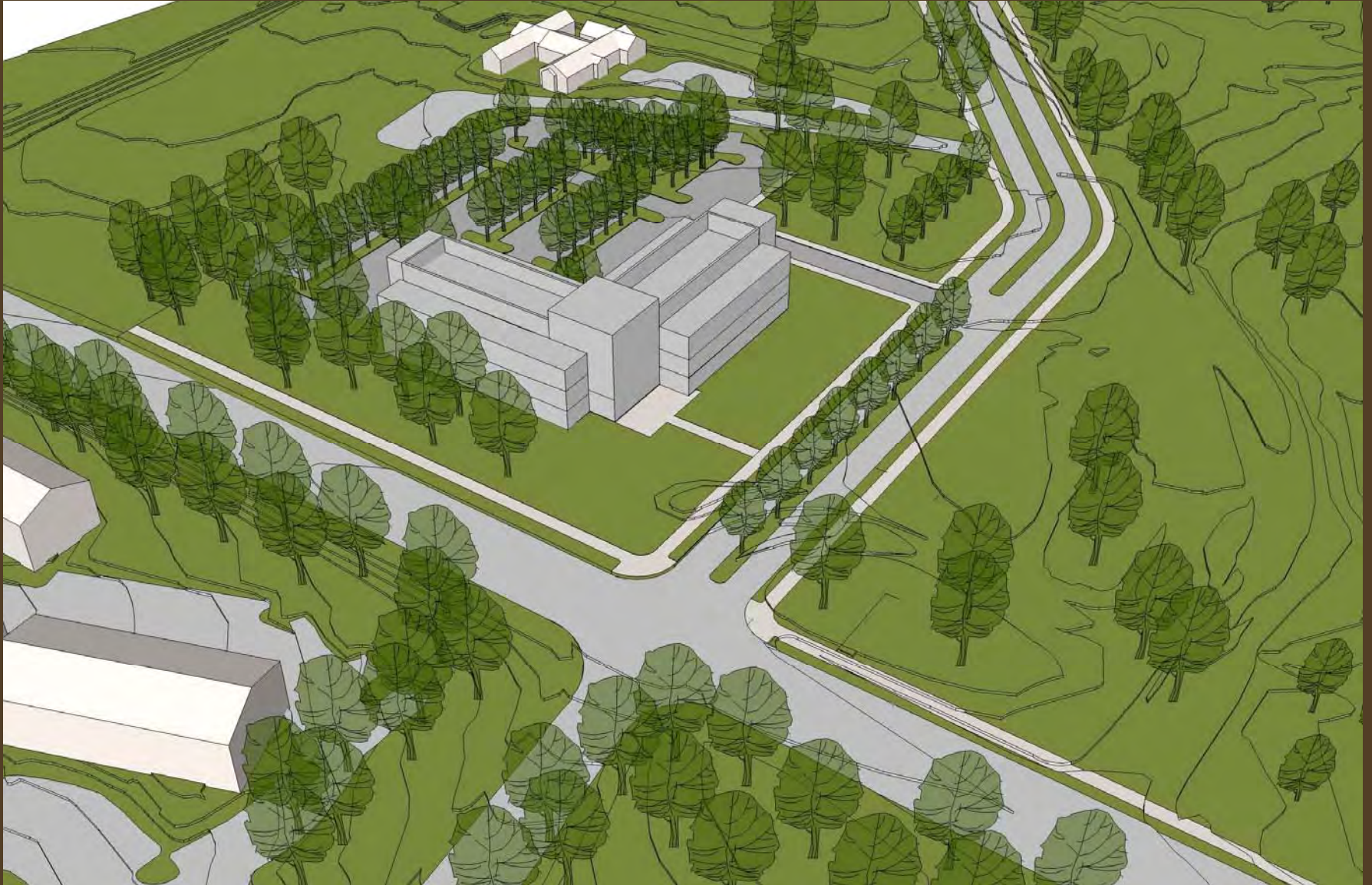



THE UNIVERSITY  
of NORTH CAROLINA  
at CHAPEL HILL

## *Concept Plan – Building Massing*



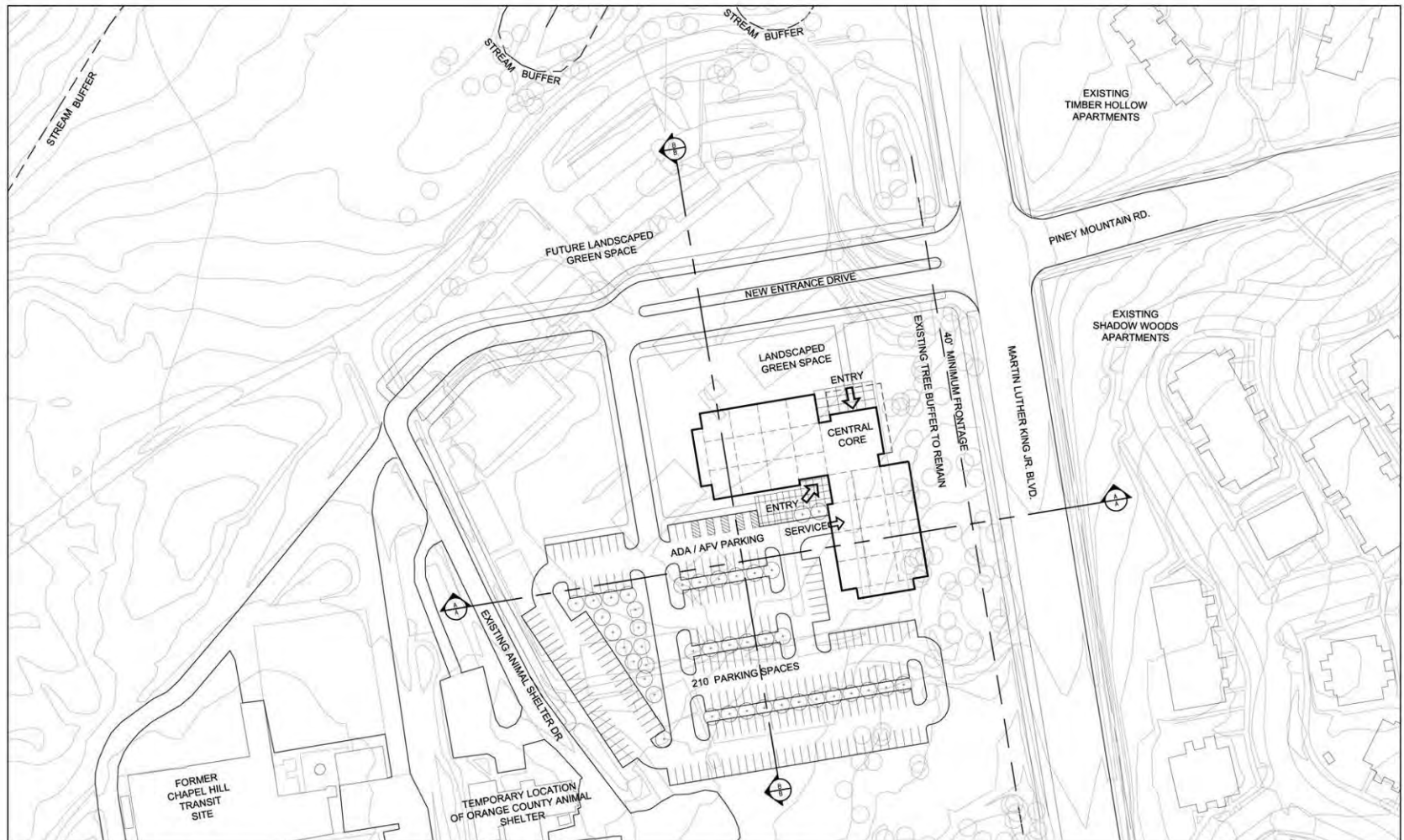

**CONCEPTUAL PLAN**  
15 AUGUST 2007

**INNOVATION CENTER AT CAROLINA NORTH**  
THE UNIVERSITY OF NORTH CAROLINA  
CHAPEL HILL, NORTH CAROLINA

