

Amount Landfilled and Recycled 2005-2006 (tons) (does not include coal ash)

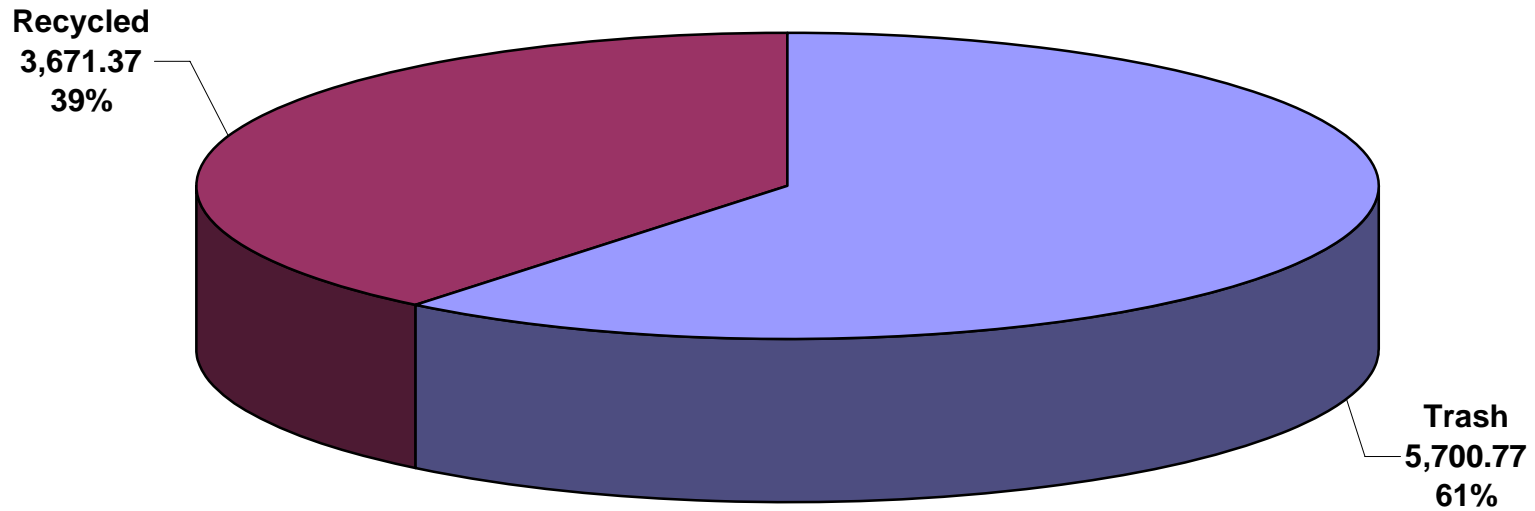

UNC-Chapel Hill Waste Disposal & Recycling Trends (without coal ash)

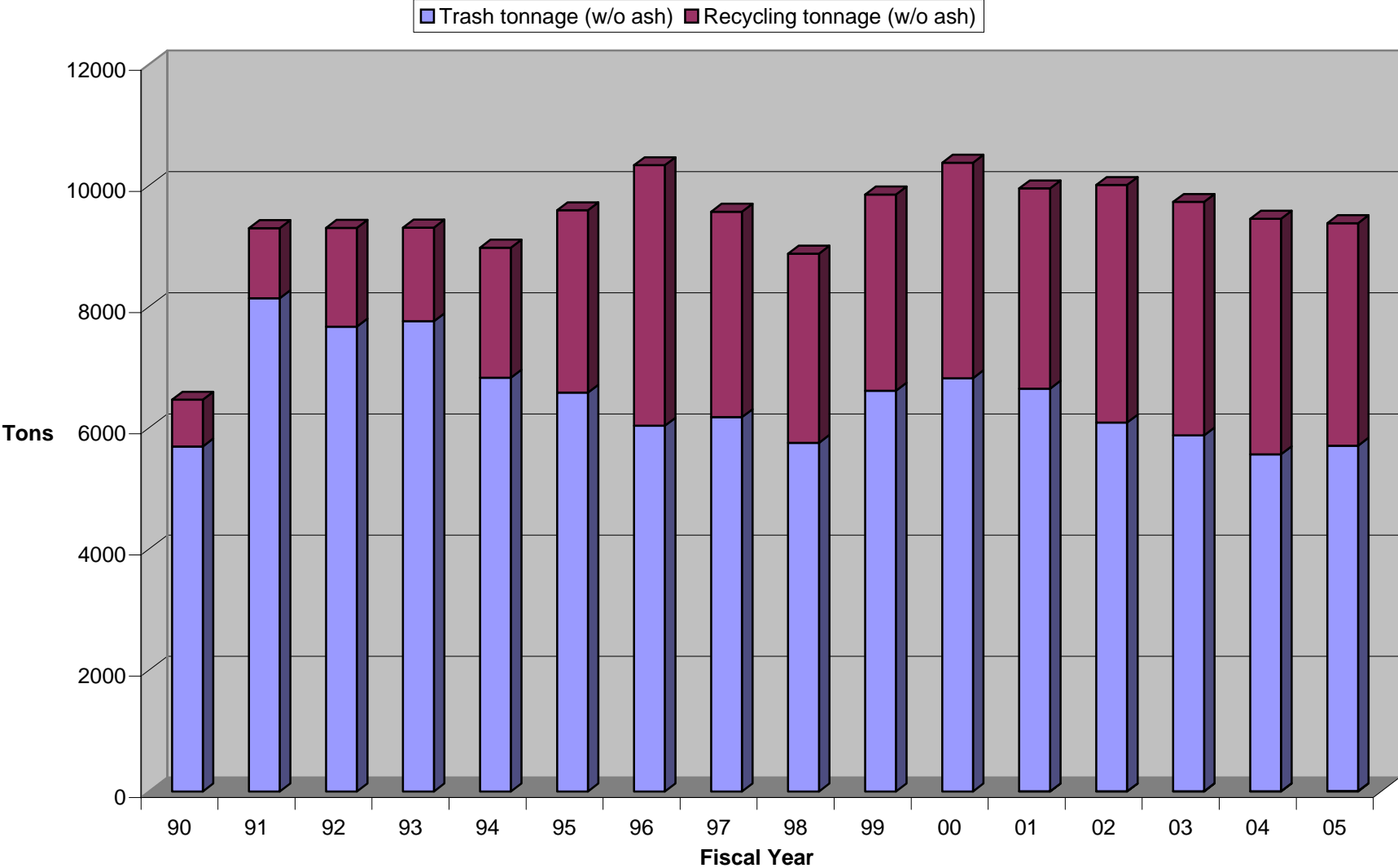

Amount Landfilled and Recycled YTD 2005-2006 (including coal ash)

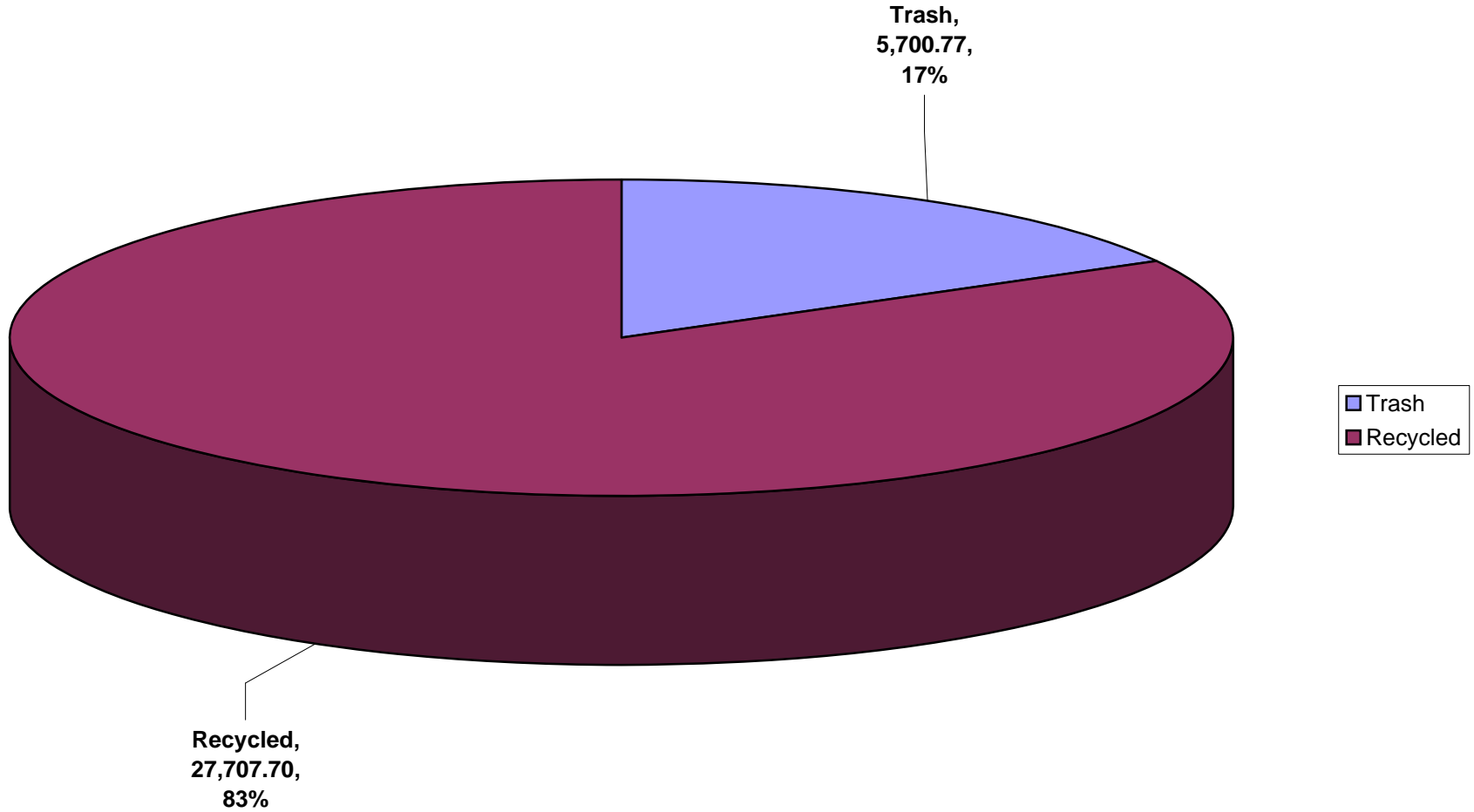

**Solid Waste (tons)
2005-2006**

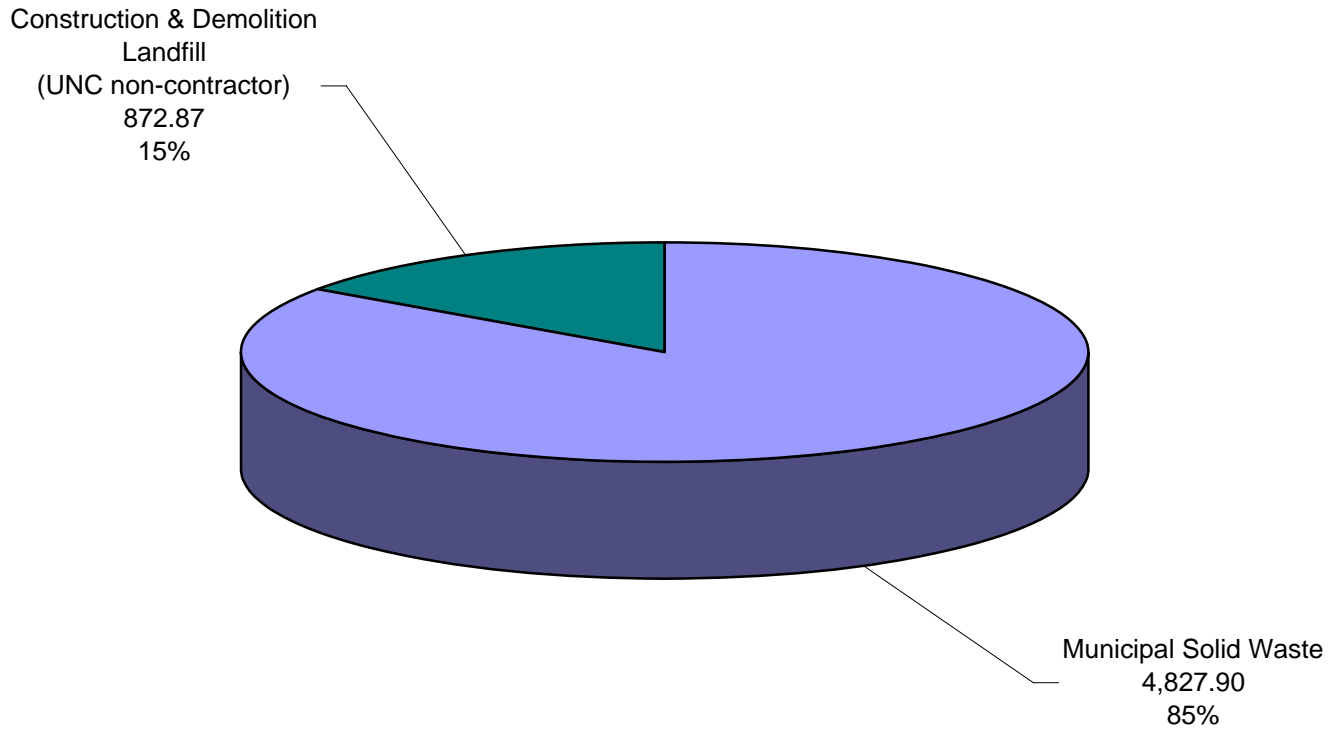

**Construction & Demolition Waste
(non-contractor)
Recycled and Landfilled (tons)
2005-2006**

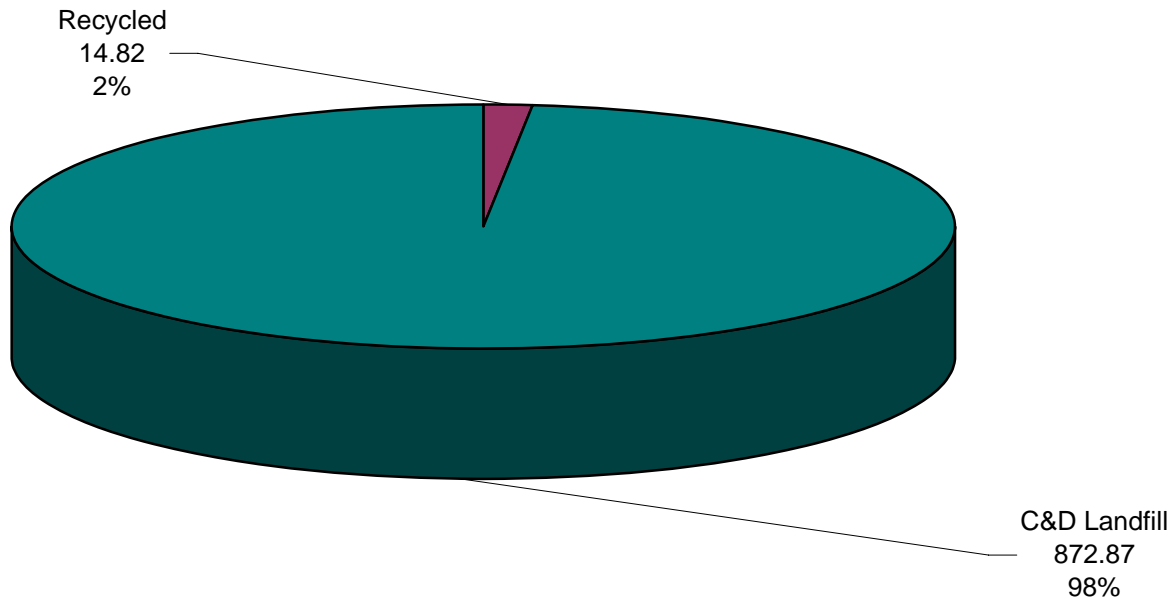

Items Recycled (tons) 2005-2006

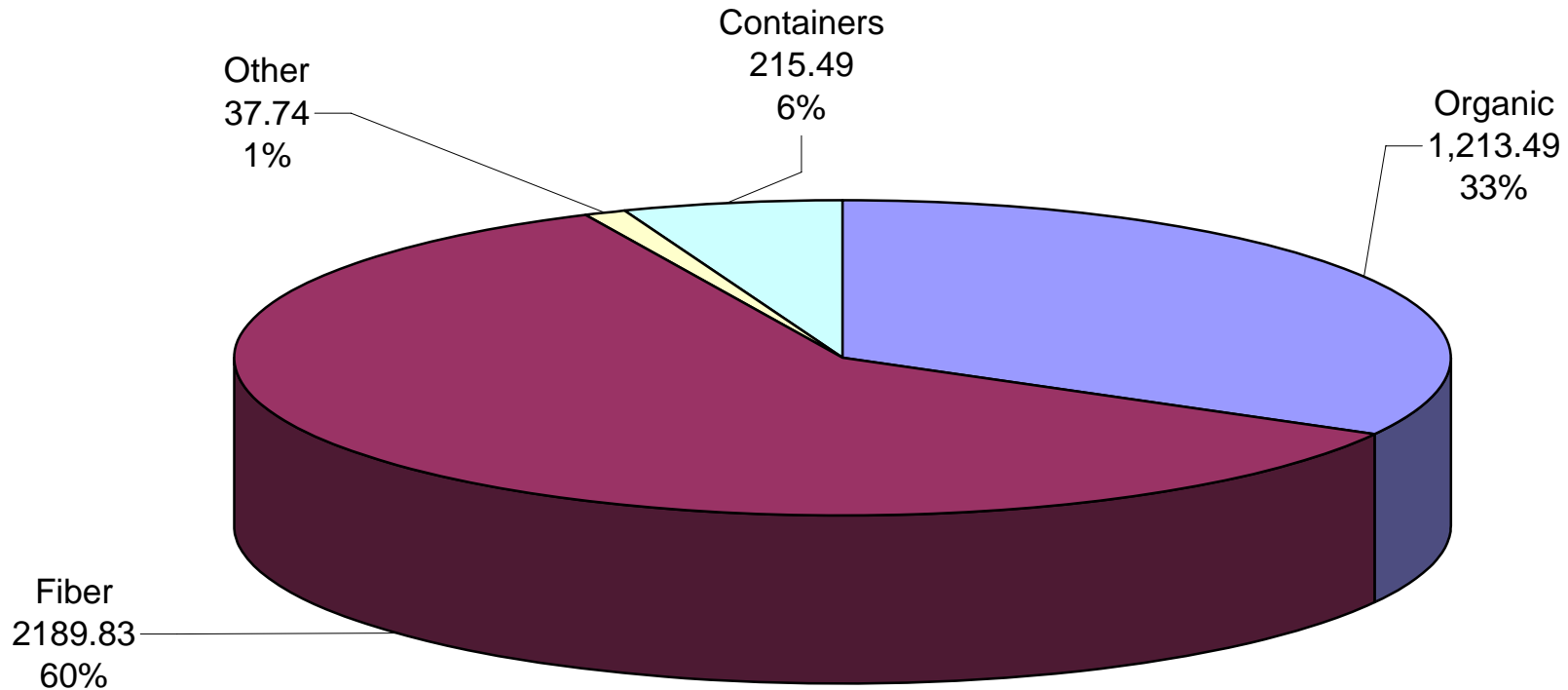

Containers = commingled bottles and cans (aluminum cans, glass bottles [green/blue, clear, brown, plastic bottles, steel cans]

Organic = animal bedding, food waste, yard waste, trees, firewood, sawdust, cooking grease, pallets/crates

Fiber = corrugated cardboard, commingled paper (white, office fiber, mixed, confidential, CPO [greenbar], glossy magazines, newspaper, hardback books)

Other = auto batteries, auto oil, brake cleaning fluid, copper wire, aluminum, scrap metal, transformer oil, freon, cooking grease, printer cartridges, fluorescent lights, ballasts, white goods, misc. items from surplus

**Fiber (tons)
2005-2006**

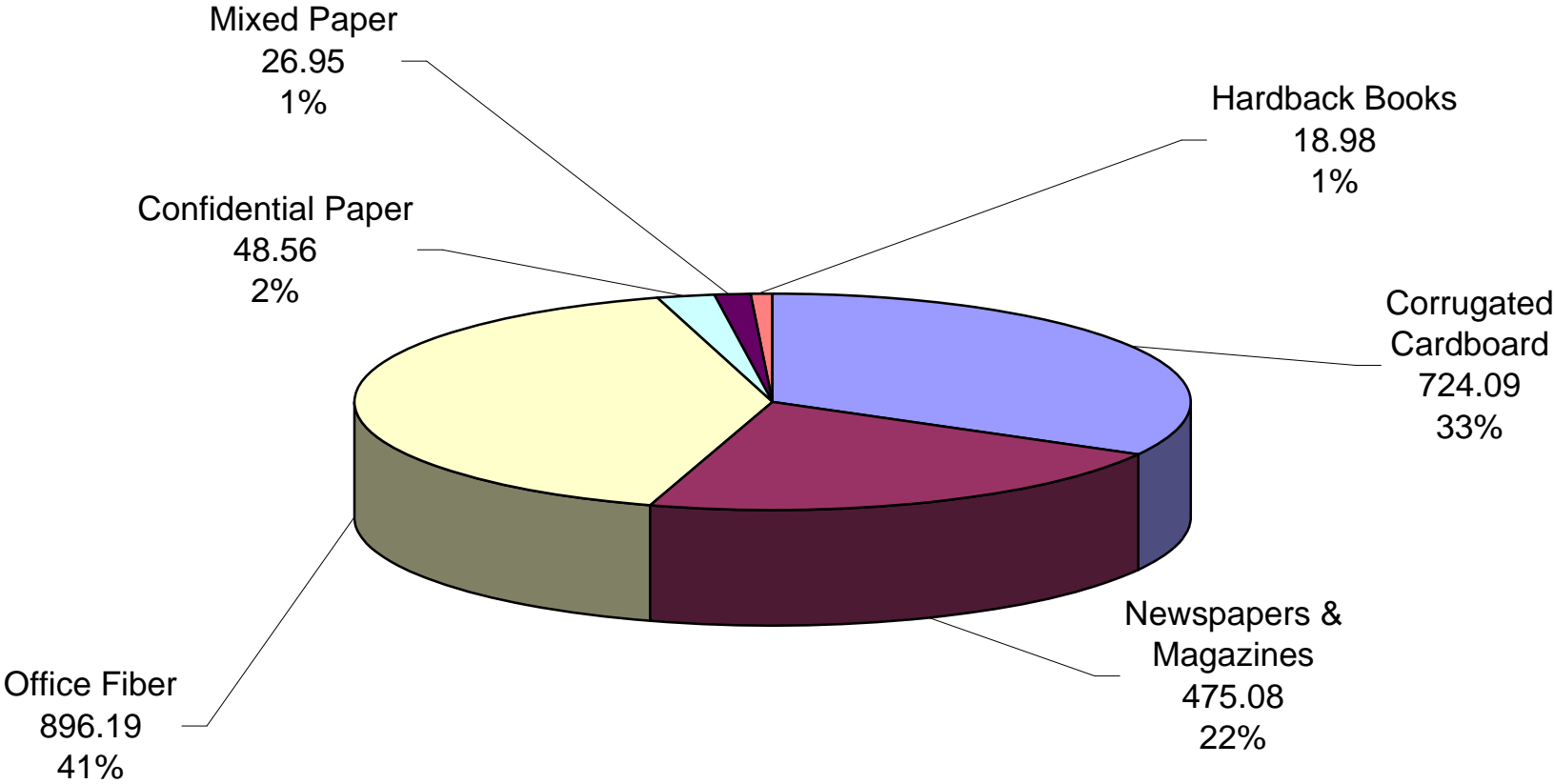

**Containers (commingled bottles and cans)
2005-2006
tons**

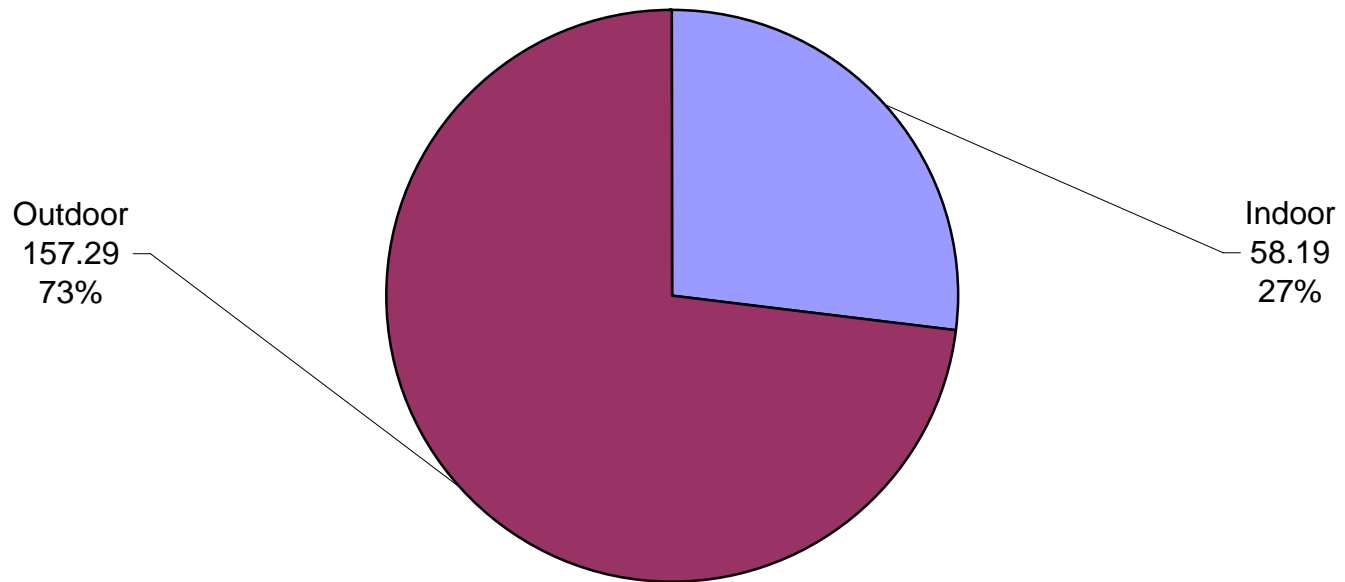

**Other Items (tons)
2005-2006**

Tires
6.34
17%

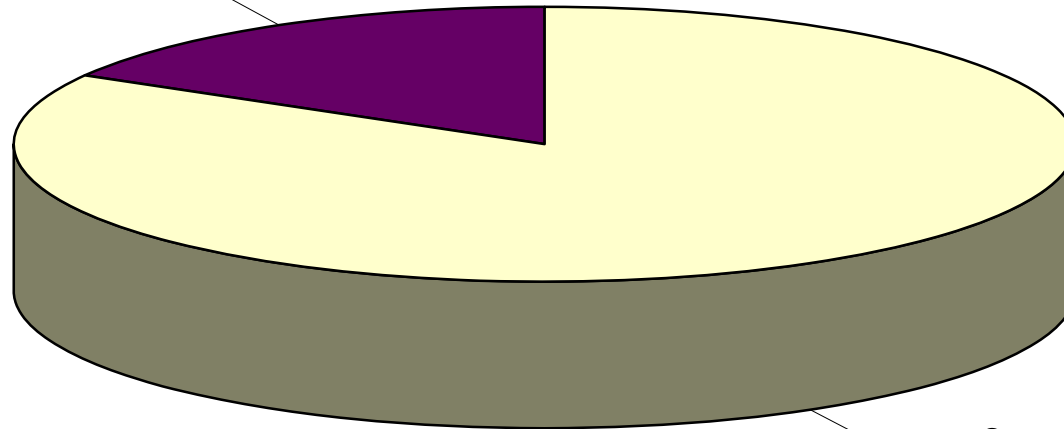

Scrap Metal
31.40
83%

Confidential Paper Tonnages

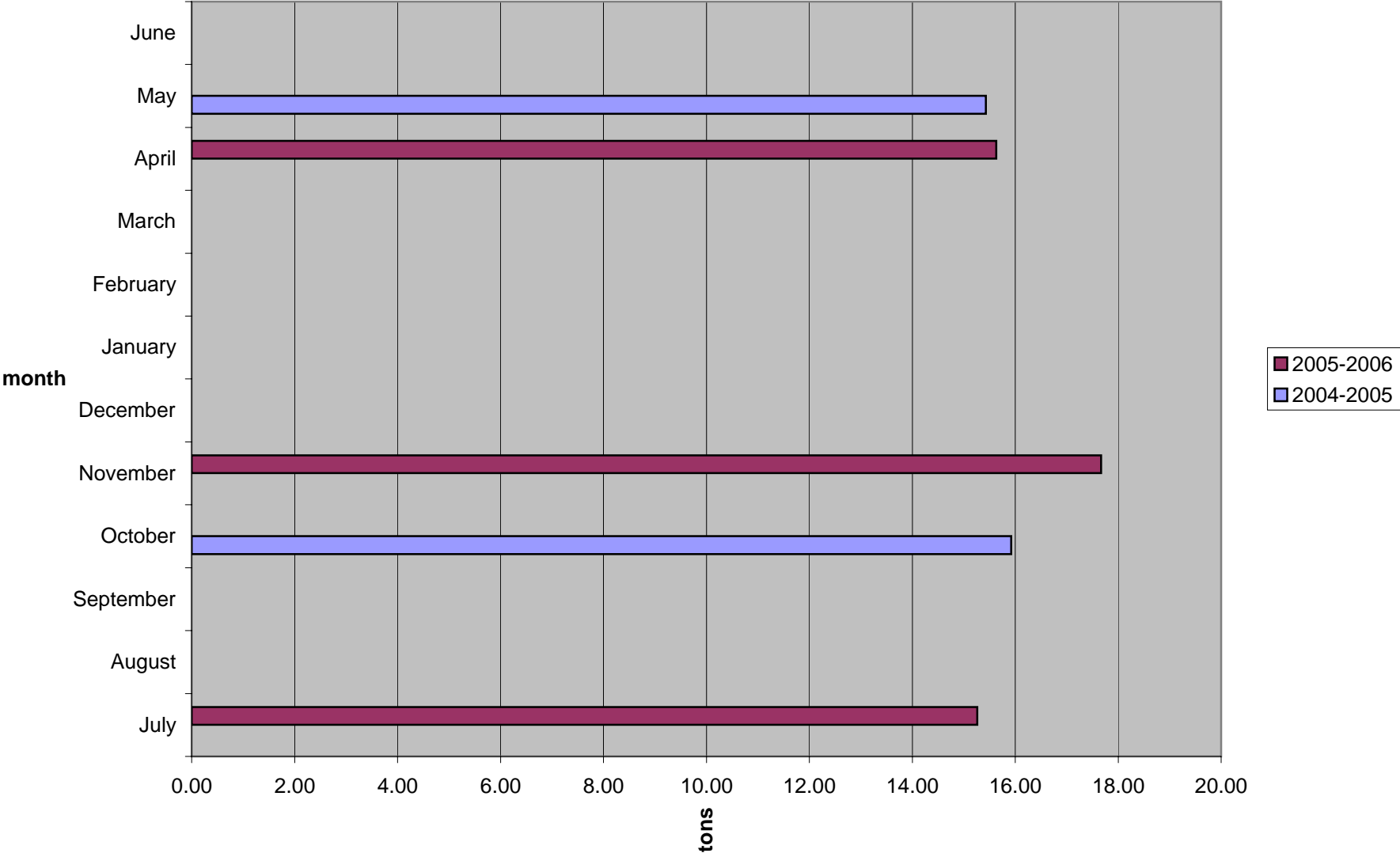

Landfill Penalties 2005-2006

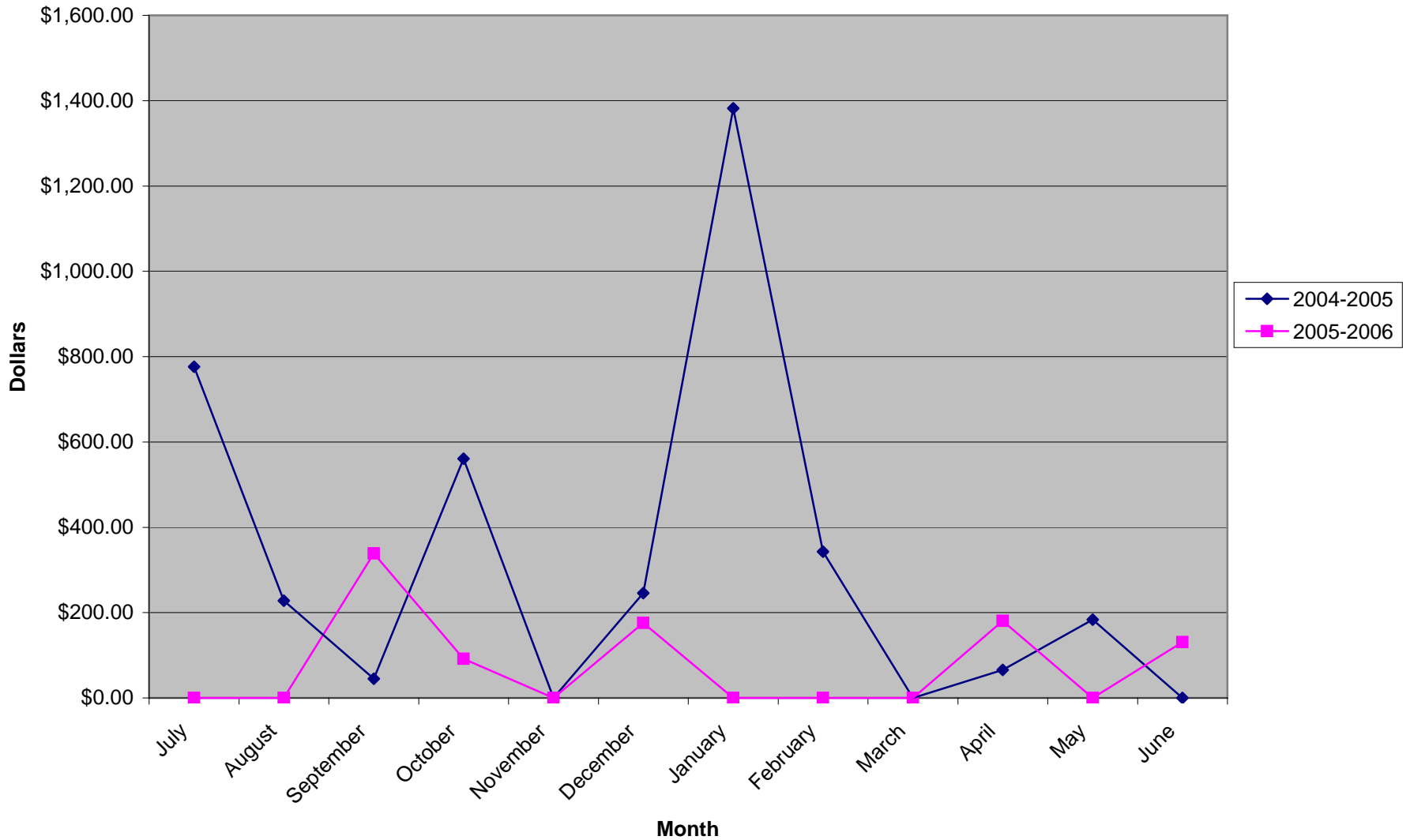

Trash & Recycling Tonnages 2005-2006

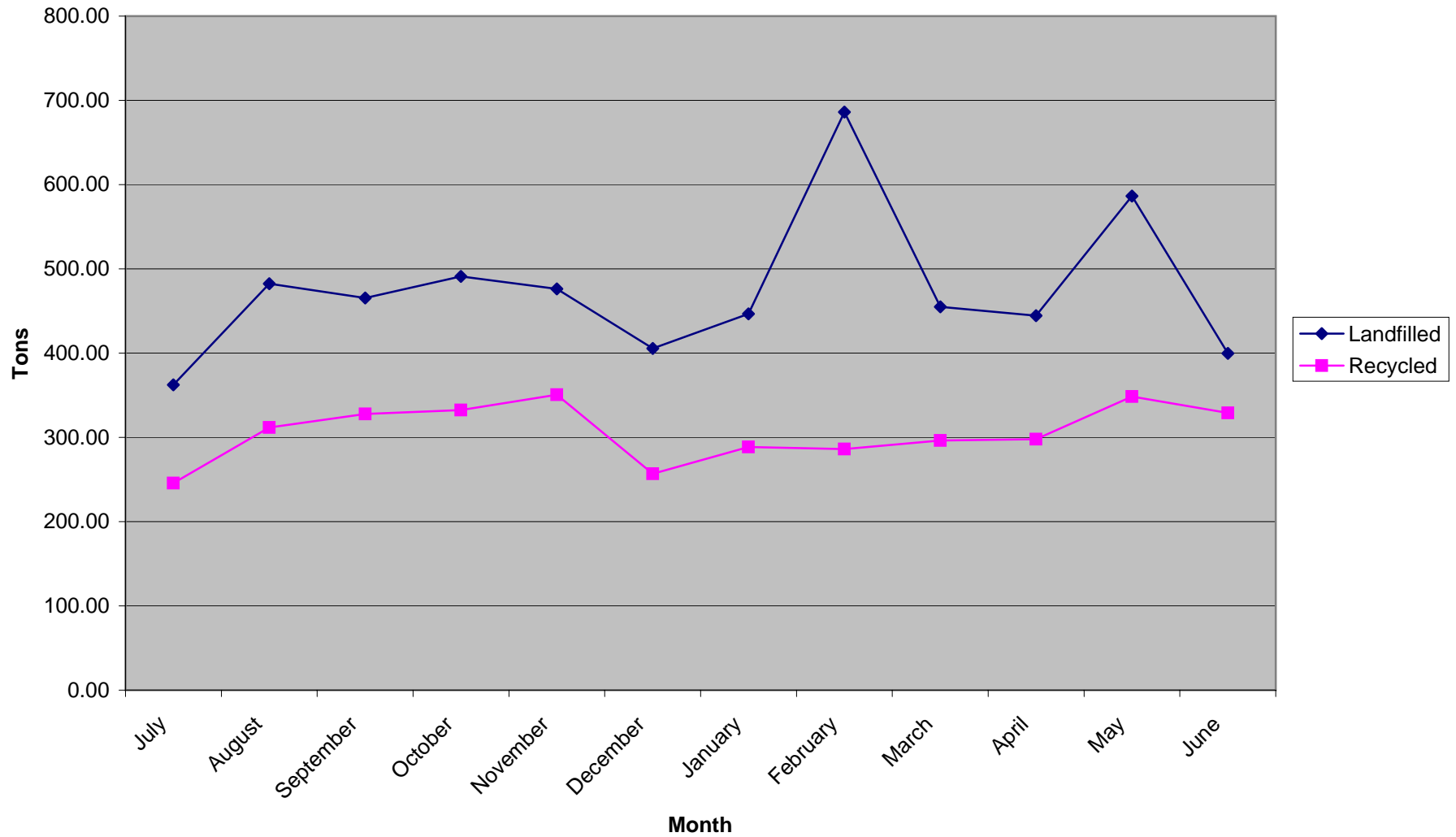

Fall Fest Trash and Recycling by volume (cubic yards)

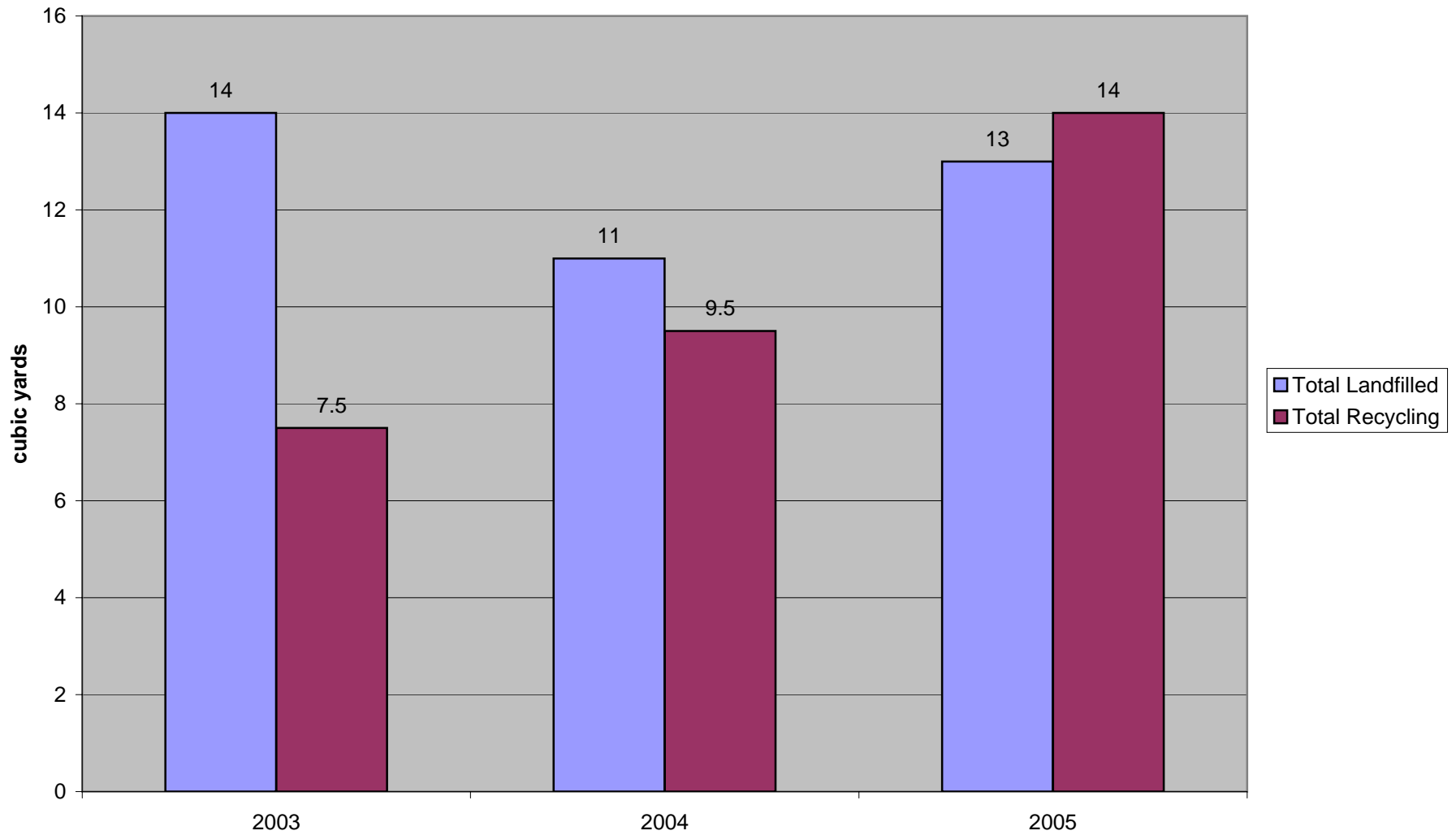

Move-in Landfilled and Recycled

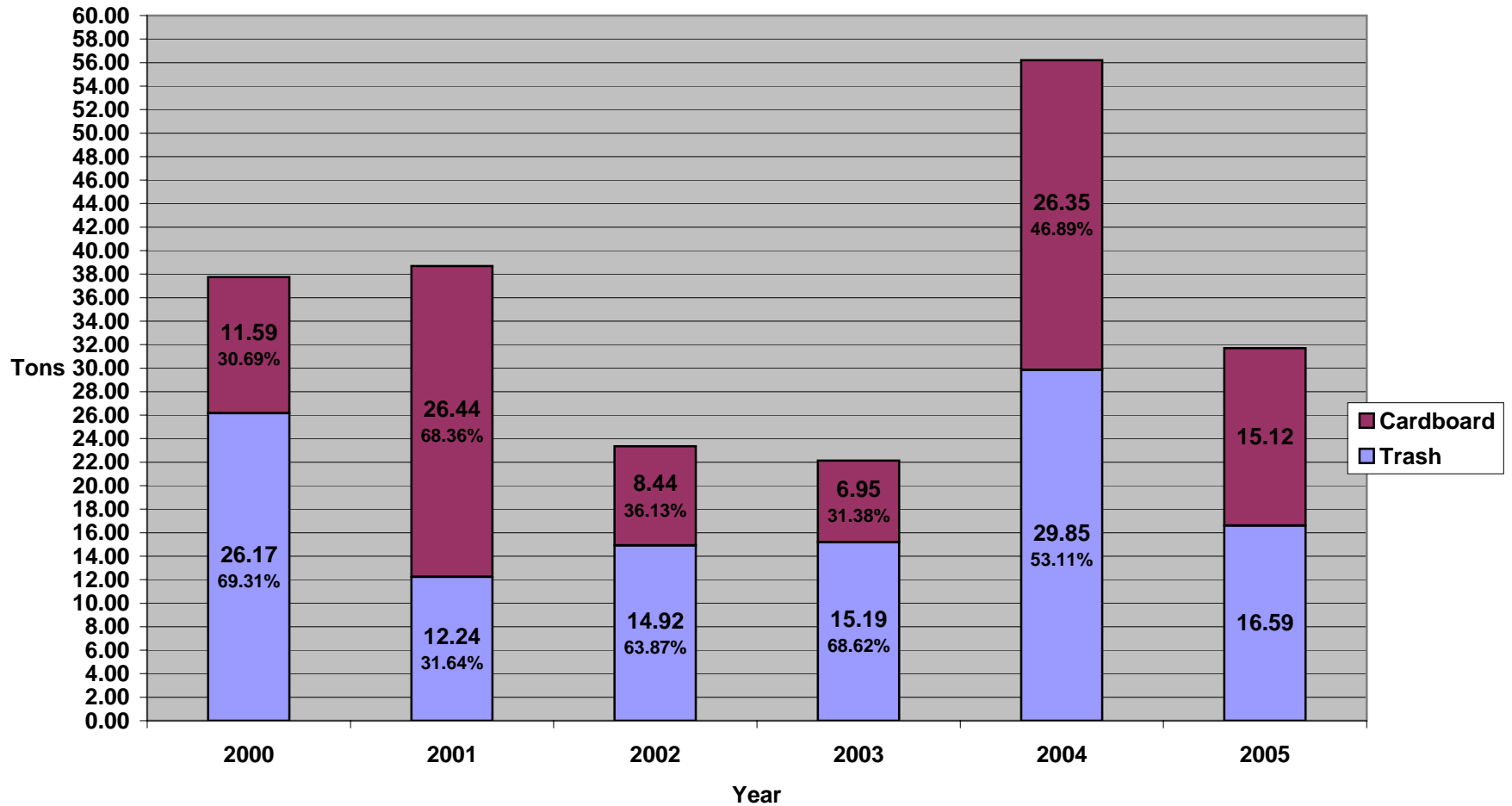

*Tonanges (Landfilled and OCC) = all move-in rolloff hauls and front load hauls from second haul (dorms) during move-in days.

**2000 & 2001 stats compiled by Matt Todd; 2002, 2003 and 2004 stats compiled by Amy Preble and Jen Maxwell.

***More data was reported in 2004, due to changes in Waste Industries reporting and their truck making a second route specifically for move-in.

Move-out 2006 Trash Tonnages

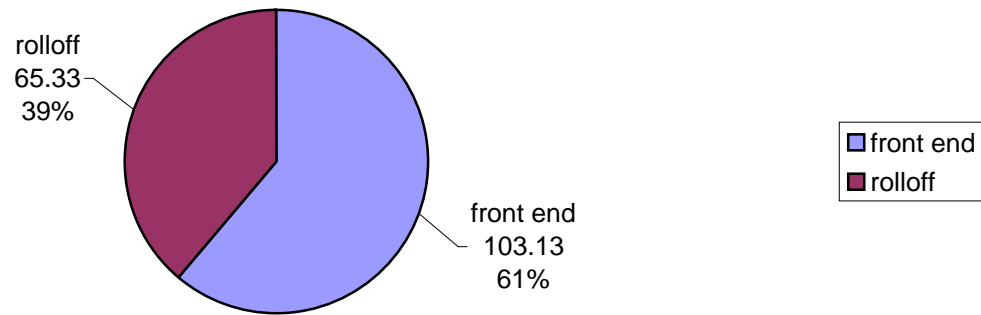

Move-out Donation stations, by volume (gallons)

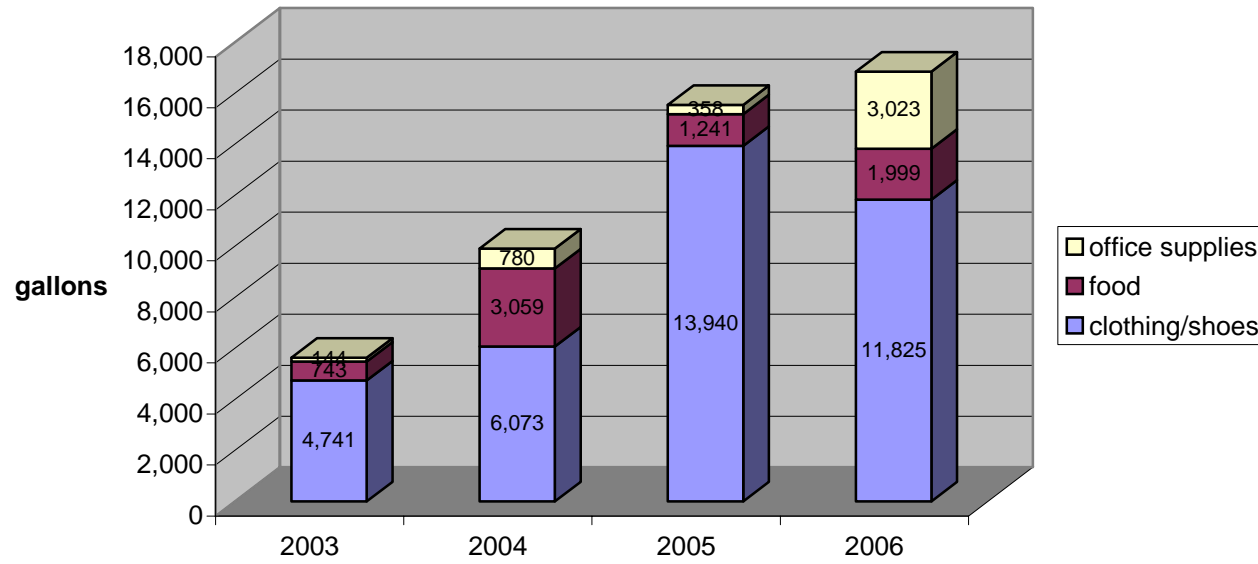

Move-out Donation stations, cubic yards

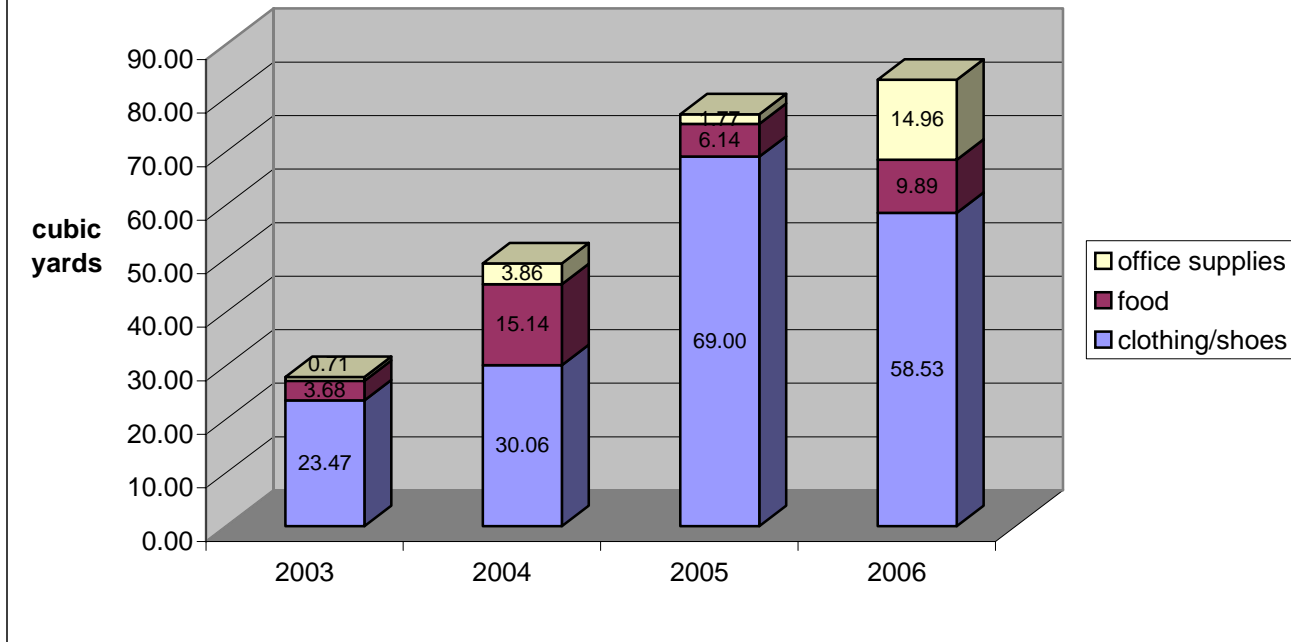

Total Campus Population, 1990-2005

(Source: UNC Office of Institutional Research and Assessment <http://www.ais.unc.edu/ir/index.html>)

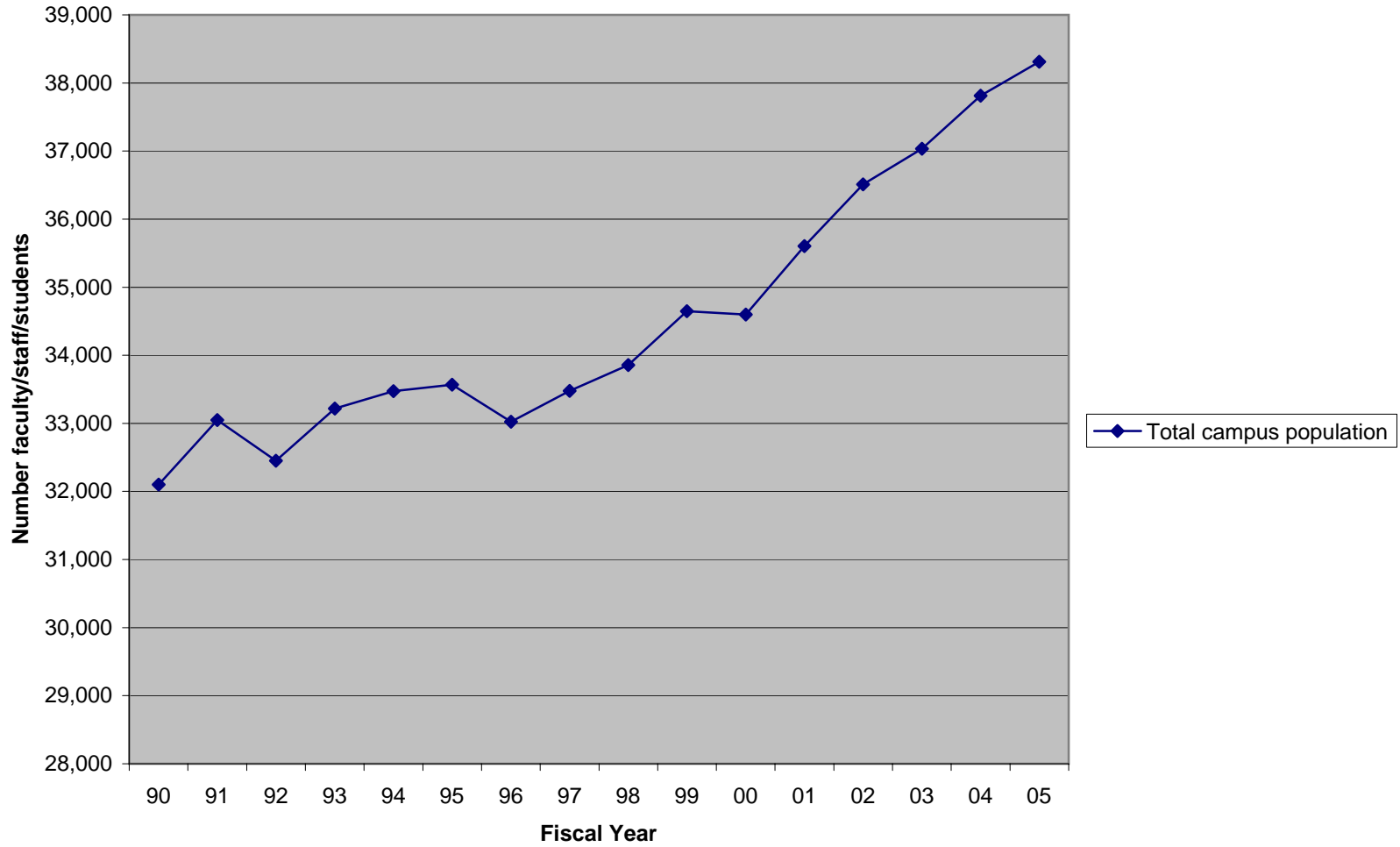

Per capita waste reduction from base year

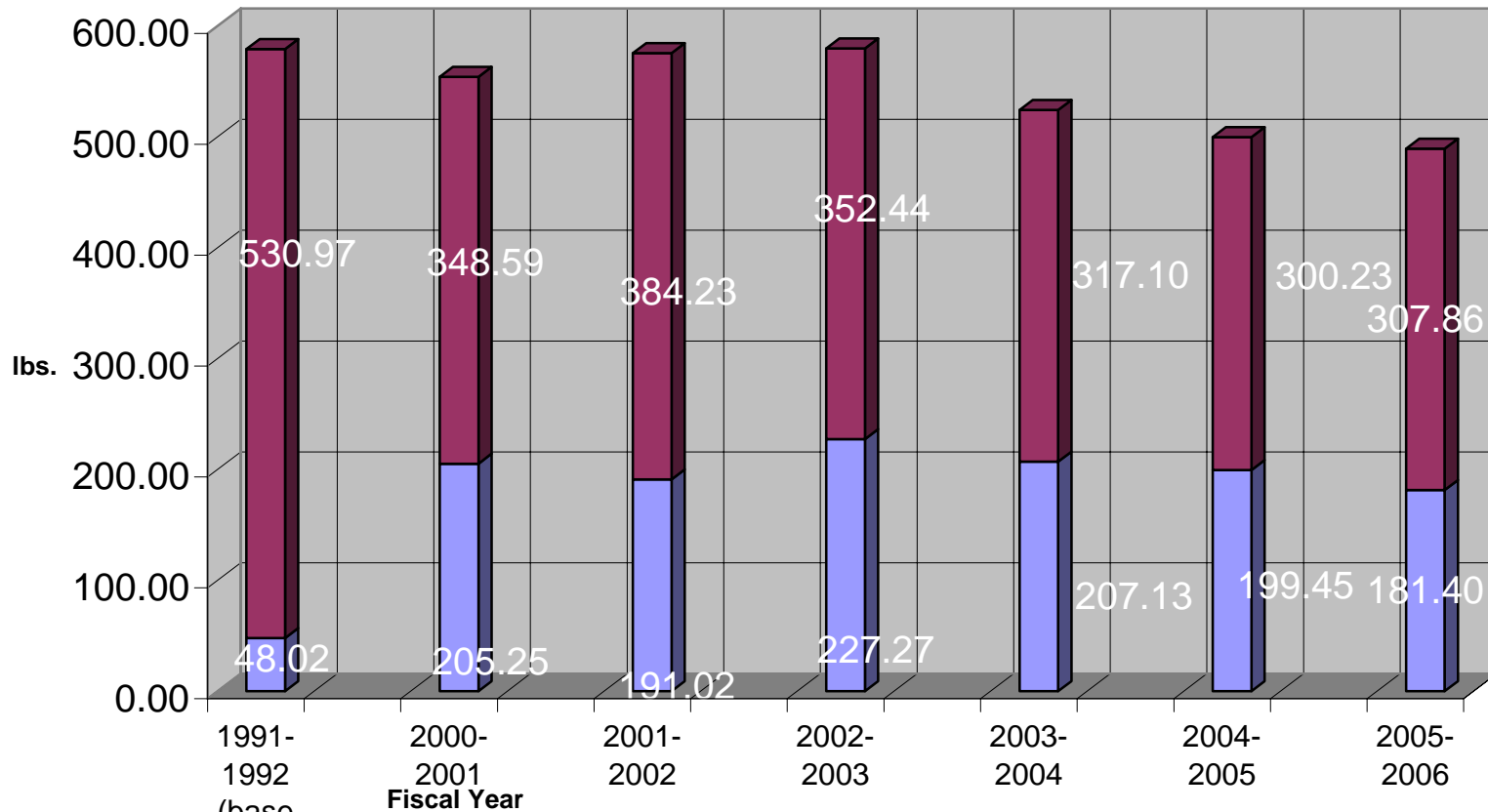

Percent reduction (amt. disposed) from base year

34%

28%

34%

40%

43%

42%

8/8/2007

copyOWRR0506.XLSper cap waste red frm base yr

Prepared by Amy Alves

Per capita waste/recycling weights, 1990-2005

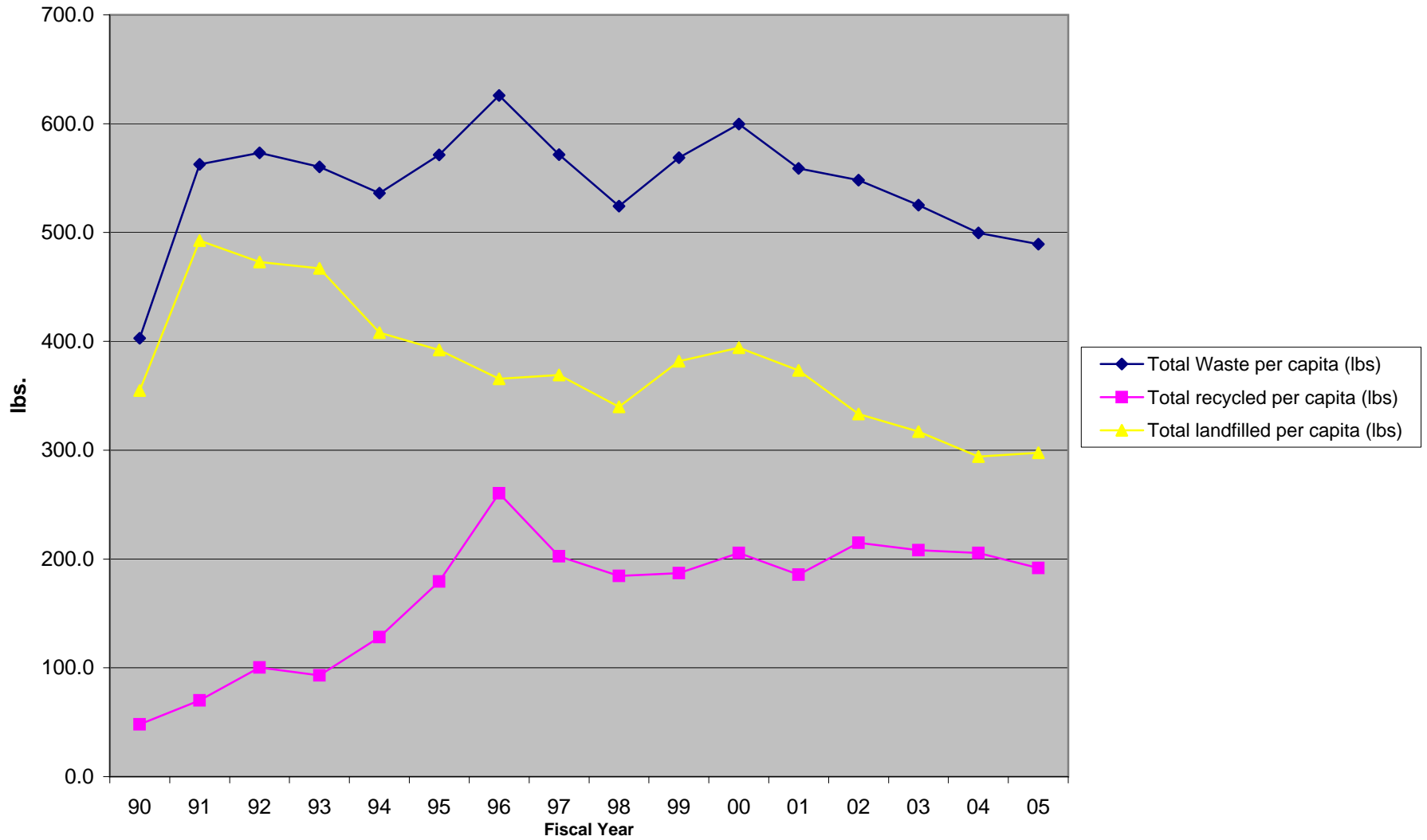

Number of Work Orders Processed, 2005-2006

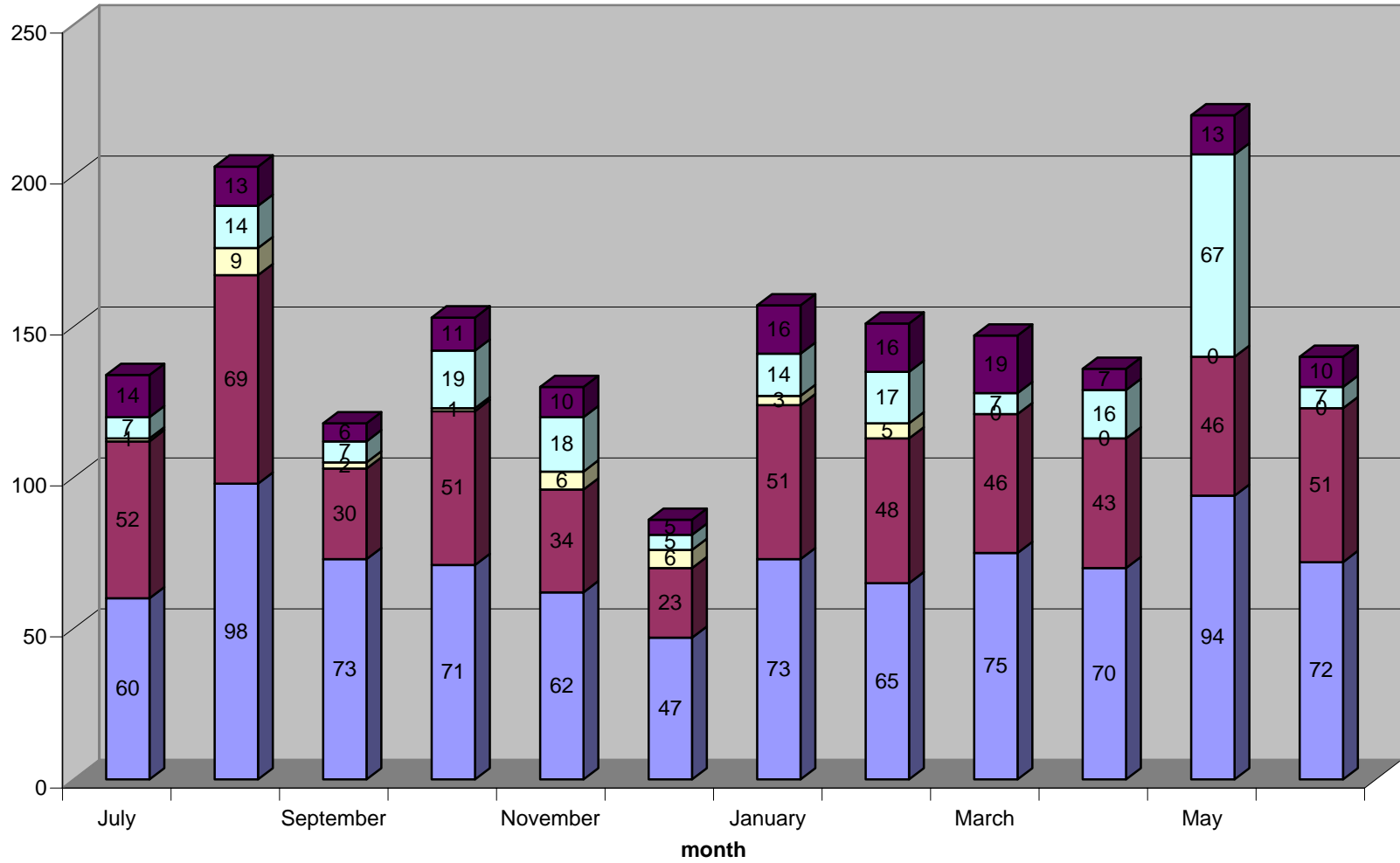

- OWRR (internal)
- Waste Industries (trash and cardboard)
- Paper Stock (outdoor recycling)
- Confidential Paper
- Orange Recycling Services (indoor recycling)

FISCAL YEAR 2005-2006 RECYCLING TREND REPORT												
MSW SOLID WASTE												
MSW FRONT LOAD	Jul-05	Aug-05	Sep-05	Oct-05	Nov-05	Dec-05	Jan-06	Feb-06	Mar-06	Apr-06	May-06	Jun-06
Month Tons	276.05	327.34	342.02	352.28	370.08	312.74	326.79	324.27	327.25	318.08	383.58	291.96
Y-T-D Tons	276.05	603.39	945.41	1,297.69	1,667.77	1,980.51	2,307.30	2,631.57	2,958.82	3,276.90	3,660.48	3,952.44
Last Y-T-D Tons	296.59	585.03	998.97	1,382.51	1,759.62	2,072.41	2,381.46	2,721.70	3,068.00	3,411.77	3,758.04	4,037.69
% Incr./Decr.	-7%	3%	-5%	-6%	-5%	-4%	-3%	-3%	-4%	-4%	-3%	-2%
MSW ROLLOFF	Jul-05	Aug-05	Sep-05	Oct-05	Nov-05	Dec-05	Jan-06	Feb-06	Mar-06	Apr-06	May-06	Jun-06
Month Tons	41.01	51.64	91.86	90.83	82.99	70.16	64.29	64.34	77.20	80.00	106.21	53.53
Y-T-D Tons	41.01	92.65	184.51	275.34	358.33	428.49	492.78	557.12	634.32	714.32	820.53	874.06
Last Y-T-D Tons	50.59	126.81	235.52	307.81	391.14	447.91	491.70	570.25	674.67	786.20	911.46	971.52
% Incr./Decr.	-19%	-27%	-22%	-11%	-8%	-4%	0%	-2%	-6%	-9%	-10%	-10%
UNC	Jul-05	Aug-05	Sep-05	Oct-05	Nov-05	Dec-05	Jan-06	Feb-06	Mar-06	Apr-06	May-06	Jun-06
Month Tons	0.00	0.00	0.87	0.00	0.00	0.00	0.00	0.53	0.00	0.00	0.00	0.00
Y-T-D Tons	0.00	0.00	0.87	0.87	0.87	4.00	4.00	4.53	4.53	4.53	4.53	4.53
Last Y-T-D Tons	5.23	5.23	5.23	5.23	5.23	5.23	5.23	9.41	9.41	9.41	9.41	9.41
% Incr./Decr.	None This Y	None This	-83%	-83%	-83%	-24%	-24%	-52%	-52%	-52%	-52%	-52%
TOTAL	Jul-05	Aug-05	Sep-05	Oct-05	Nov-05	Dec-05	Jan-06	Feb-06	Mar-06	Apr-06	May-06	Jun-06
Month Tons	317.06	378.98	434.75	443.11	453.07	382.90	391.08	389.14	404.45	398.08	489.79	345.49
Y-T-D Tons	317.06	696.04	1,130.79	1,573.90	2,026.97	2,409.87	2,800.95	3,190.09	3,594.54	3,992.62	4,482.41	4,827.90
Last Y-T-D Tons	352.41	717.07	1,239.72	1,695.55	2,155.99	2,525.55	2,878.39	3,301.36	3,752.08	4,207.38	4,678.91	5,018.62
% Incr./Decr.	-10%	-3%	-9%	-7%	-6%	-5%	-3%	-3%	-4%	-5%	-4%	-4%
TOTAL SOLID WASTE (MSW and C&D)												
TOTAL SOLID WASTE	Jul-05	Aug-05	Sep-05	Oct-05	Nov-05	Dec-05	Jan-06	Feb-06	Mar-06	Apr-06	May-06	Jun-06
Month Tons	362.37	482.26	465.30	490.92	476.36	405.55	446.56	686.05	455.03	444.50	586.30	399.56
Y-T-D Tons	362.37	844.63	1,309.93	1,800.85	2,277.21	2,682.76	3,129.32	3,815.38	4,270.41	4,714.91	5,301.21	5,700.77
Last Y-T-D Tons	352.41	717.07	1,239.72	1,695.55	2,155.99	2,525.55	2,878.39	3,301.36	3,752.08	4,207.38	4,678.91	5,559.48
% Incr./Decr.	3%	18%	6%	6%	6%	6%	9%	16%	14%	12%	13%	3%
TOTAL RECYCLING (ALL SOURCES, EXCEPT COAL ASH)												
TOTAL RECYCLING	Jul-05	Aug-05	Sep-05	Oct-05	Nov-05	Dec-05	Jan-06	Feb-06	Mar-06	Apr-06	May-06	Jun-06
Month Tons	245.83	311.72	327.64	332.38	350.76	256.73	288.64	286.04	296.37	297.73	348.50	329.03
Y-T-D Tons	245.83	557.55	885.19	1,217.57	1,568.34	1,825.07	2,113.71	2,399.74	2,696.11	2,993.84	3,342.35	3,671.37
Last Y-T-D Tons	282.74	600.61	975.56	1,364.64	1,741.46	1,976.31	2,310.66	2,580.47	2,937.50	3,269.37	3,586.70	3,887.78
% Incr./Decr.	-13%	-7%	-9%	-11%	-10%	-8%	-9%	-7%	-8%	-8%	-7%	-6%

FISCAL YEAR 2005-2006 RECYCLING TREND REPORT

C/D (ORANGE COUNTY)

WASTE INDUSTRIES	Jul-05	Aug-05	Sep-05	Oct-05	Nov-05	Dec-05	Jan-06	Feb-06	Mar-06	Apr-06	May-06	Jun-06
Month Tons	14.28	44.01	15.79	20.59	14.44	9.15	19.47	13.26	31.44	13.93	23.11	18.89
Y-T-D Tons	14.28	58.29	74.08	94.67	109.11	118.26	137.73	150.99	182.43	196.36	219.47	238.36
Last Y-T-D Tons	27.91	50.87	63.31	77.63	87.16	100.01	117.10	123.01	132.36	139.60	149.95	162.00
% Incr./Decr.	-49%	15%	17%	22%	25%	18%	18%	23%	38%	41%	46%	47%

UNC	Jul-05	Aug-05	Sep-05	Oct-05	Nov-05	Dec-05	Jan-06	Feb-06	Mar-06	Apr-06	May-06	Jun-06
Month Tons	31.03	52.07	8.22	25.40	7.31	11.46	31.58	278.83	19.14	28.81	53.47	30.91
Y-T-D Tons	31.03	83.10	91.32	116.72	124.03	135.49	167.07	445.90	465.04	493.85	547.32	578.23
Last Y-T-D Tons	11.60	24.98	45.29	58.58	102.19	124.16	163.24	175.84	202.57	219.19	282.28	298.84
% Incr./Decr.	168%	233%	102%	99%	21%	9%	2%	154%	130%	125%	94%	93%

TOTAL C/D (ORANGE CO.)	Jul-05	Aug-05	Sep-05	Oct-05	Nov-05	Dec-05	Jan-06	Feb-06	Mar-06	Apr-06	May-06	Jun-06
Month Tons	45.31	96.08	24.01	45.99	21.75	20.61	51.05	292.09	50.58	42.74	76.58	49.80
Y-T-D Tons	45.31	141.39	165.40	211.39	233.14	253.75	304.80	596.89	647.47	690.21	766.79	816.59
Last Y-T-D Tons	39.51	75.85	108.60	136.21	189.35	224.17	280.34	298.85	334.93	358.79	432.23	460.84
% Incr./Decr.	15%	86%	52%	55%	23%	13%	9%	100%	93%	92%	77%	77%

CONSTRUCTION WASTE PROCESSING FACILITIES

MATERIALS RECLAMATION (RALEIGH)

	Jul-05	Aug-05	Sep-05	Oct-05	Nov-05	Dec-05	Jan-06	Feb-06	Mar-06	Apr-06	May-06	Jun-06
Month Tons	0.00	0.00	0.00	0.00	0.00	0.00	0.00	0.00	0.00	1.50	0.00	0.00
Y-T-D Tons	0.00	0.00	0.00	0.00	0.00	0.00	0.00	0.00	0.00	1.50	1.50	1.50
Last Y-T-D Tons	4.32	4.32	4.32	8.96	11.24	11.24	15.24	15.24	15.24	20.12	20.12	20.12
% Incr./Decr.	None This	None This	None This	None This	None This	None This	None This	None This	None This	-93%	-93%	-93%

WASTE INDUSTRIES/APEX

	Jul-05	Aug-05	Sep-05	Oct-05	Nov-05	Dec-05	Jan-06	Feb-06	Mar-06	Apr-06	May-06	Jun-06
Month Tons	0.00	9.00	8.18	2.27	1.93	2.55	5.54	6.03	0.00	3.85	24.91	5.34
Y-T-D Tons	0.00	9.00	17.18	19.45	21.38	23.93	29.47	35.50	35.50	39.35	64.26	69.60
Last Y-T-D Tons	0.00	12.46	18.37	18.37	20.06	20.06	26.08	31.43	32.82	40.01	80.17	89.97
% Incr./Decr.	0%	-28%	-6%	6%	7%	19%	13%	13%	8%	-2%	-20%	-23%

TOTAL	Jul-05	Aug-05	Sep-05	Oct-05	Nov-05	Dec-05	Jan-06	Feb-06	Mar-06	Apr-06	May-06	Jun-06
Month Tons	0.00	9.00	8.18	2.27	1.93	2.55	5.54	6.03	0.00	5.35	24.91	5.34
Y-T-D Tons	0.00	9.00	17.18	19.45	21.38	23.93	29.47	35.50	35.50	40.85	65.76	71.10

Last Y-T-D Tons	4.32	16.78	22.69	27.33	31.30	31.30	41.32	46.67	48.06	60.13	100.29	110.09
% Incr./Decr.	None This	-46%	-24%	-29%	-32%	-24%	-29%	-24%	-26%	-32%	-34%	-35%

LCID CAROLINA GRADING/ARRINGTON LANDFILL

UNC	Jul-05	Aug-05	Sep-05	Oct-05	Nov-05	Dec-05	Jan-06	Feb-06	Mar-06	Apr-06	May-06	Jun-06
Month Tons	0.00	0.00	0.00	0.00	0.00	0.00	0.00	0.00	0.00	0.00	0.00	0.00
Y-T-D Tons	0.00	0.00	0.00	0.00	0.00	0.00	0.00	0.00	0.00	0.00	0.00	0.00
Last Y-T-D Tons	0.00	0.00	0.00	0.00	0.00	0.00	0.00	0.00	0.00	0.00	0.00	0.00
% Incr./Decr.	0%	0%	0%	0%	0%	0%	0%	0%	0%	0%	0%	0%

TOTAL C&D LANDFILLED AND RECYCLED

TOTAL C&D LANDFILL	Jul-05	Aug-05	Sep-05	Oct-05	Nov-05	Dec-05	Jan-06	Feb-06	Mar-06	Apr-06	May-06	Jun-06
Month Tons	45.31	103.28	30.55	47.81	23.29	22.65	55.48	296.91	50.58	46.42	96.51	54.07
Y-T-D Tons	45.31	148.59	179.14	226.95	250.24	272.89	328.37	625.29	675.87	722.29	818.79	872.87
Last Y-T-D Tons	48.15	92.63	131.29	163.54	220.65	255.47	321.66	345.52	382.99	418.92	532.52	540.86
% Incr./Decr.	-6%	60%	36%	39%	13%	7%	2%	81%	76%	72%	54%	61%

TOTAL C&D RECYCLED	Jul-05	Aug-05	Sep-05	Oct-05	Nov-05	Dec-05	Jan-06	Feb-06	Mar-06	Apr-06	May-06	Jun-06
Month Tons	0.00	1.80	1.64	0.45	0.39	0.51	1.11	1.21	0.00	1.67	4.98	1.07
Y-T-D Tons	0.00	1.80	3.44	3.89	4.28	4.79	5.89	7.10	7.10	8.77	13.75	14.82

FISCAL YEAR 2005-2006 RECYCLING TREND REPORT

FIBER

CORRUGATED CARDBOARD

CORRUGATED CARDBOARD	Jul-05	Aug-05	Sep-05	Oct-05	Nov-05	Dec-05	Jan-06	Feb-06	Mar-06	Apr-06	May-06	Jun-06
Month Tons	54.33	76.72	70.36	70.59	69.73	59.13	61.30	51.70	56.93	48.26	54.46	50.58
Y-T-D Tons	54.33	131.05	201.41	272.00	341.73	400.86	462.16	513.86	570.79	619.05	673.51	724.09
Last Y-T-D Tons	54.17	121.00	182.59	247.27	311.08	358.81	410.68	468.05	548.42	633.80	700.53	751.48
% Incr./Decr.	0%	8%	10%	10%	10%	12%	13%	10%	4%	-2%	-4%	-4%

NEWSPAPERS AND MAGAZINES

NEWSPAPERS AND MAGAZINES	Jul-05	Aug-05	Sep-05	Oct-05	Nov-05	Dec-05	Jan-06	Feb-06	Mar-06	Apr-06	May-06	Jun-06
Indoor Sites	18.90	25.75	24.99	22.41	27.07	18.35	21.96	10.93	20.24	17.05	38.80	41.29
Outdoor Sites	9.27	16.57	16.04	20.51	14.49	18.36	15.39	17.66	15.39	15.06	18.52	10.09

TOTAL TONS	Jul-04	Aug-04	Sep-04	Oct-04	Nov-04	Dec-04	Jan-05	Feb-05	Mar-05	Apr-05	May-05	Jun-05
Month Tons	28.17	42.32	41.03	42.92	41.56	36.71	37.34	28.59	35.63	32.11	57.32	51.38
Y-T-D Tons	28.17	70.49	111.52	154.44	196.00	232.71	270.05	298.64	334.27	366.38	423.70	475.08
Last Y-T-D Tons	41.06	81.00	119.43	164.80	220.83	258.83	296.54	332.66	371.25	410.16	456.65	493.15
% Incr./Decr.	-31%	-13%	-7%	-6%	-11%	-10%	-9%	-10%	-10%	-11%	-7%	-4%

OFFICE PAPER

OFFICE FIBER PAPER	Jul-05	Aug-05	Sep-05	Oct-05	Nov-05	Dec-05	Jan-06	Feb-06	Mar-06	Apr-06	May-06	Jun-06
Offices	70.12	66.61	63.09	69.59	58.25	53.69	66.59	72.06	85.70	73.85	96.49	106.36
Residential	0.70	1.13	1.20	1.60	1.59	0.45	1.47	1.69	0.81	1.47	0.94	0.75
Month Tons	70.82	67.74	64.29	71.19	59.84	54.14	68.06	73.75	86.51	75.32	97.43	107.11
Y-T-D Tons	70.82	138.56	202.84	274.03	333.87	388.01	456.07	529.81	616.33	691.65	789.08	896.19
Last Y-T-D Tons	61.70	139.44	225.71	296.77	372.71	418.03	478.57	534.94	606.29	661.06	732.29	815.26
% Incr./Decr.	15%	-1%	-10%	-8%	-10%	-7%	-5%	-1%	2%	5%	8%	10%

CONFIDENTIAL FIBER	Jul-05	Aug-05	Sep-05	Oct-05	Nov-05	Dec-05	Jan-06	Feb-06	Mar-06	Apr-06	May-06	Jun-06
Month Tons	15.26	0.00	0.00	0.00	17.67	0.00	0.00	0.00	0.00	15.63	0.00	0.00
Y-T-D Tons	15.26	15.26	15.26	15.26	32.93	32.93	32.93	32.93	32.93	48.56	48.56	48.56
Last Y-T-D Tons	0.00	0.00	0.00	15.92	15.92	15.92	15.92	15.92	15.92	15.92	31.35	31.35
% Incr./Decr.	None	Last Y	None	Last Y	None	Last Y	-4%	107%	107%	107%	107%	205%

MIXED PAPER	Jul-05	Aug-05	Sep-05	Oct-05	Nov-05	Dec-05	Jan-06	Feb-06	Mar-06	Apr-06	May-06	Jun-06
Offices	0.93	1.32	0.74	4.44	1.40	1.35	1.77	1.23	0.38	1.51	2.22	2.39
Outdoor	0.10	0.12	0.82	0.11	3.33	0.14	2.00	0.08	0.08	0.13	0.20	0.18
Month Tons	1.03	1.44	1.56	4.55	4.72	1.49	3.76	1.31	0.47	1.63	2.42	2.57
Y-T-D Tons	1.03	2.47	4.03	8.58	13.31	14.79	18.55	19.86	20.32	21.96	24.38	26.95
Last Y-T-D Tons	4.98	15.03	30.16	48.68	51.57	53.46	55.11	57.49	60.55	62.38	63.81	66.59
% Incr./Decr.	-79%	-84%	-87%	-82%	-74%	-72%	-66%	-65%	-66%	-65%	-62%	-60%

HARDBACK BOO	Jul-05	Aug-05	Sep-05	Oct-05	Nov-05	Dec-05	Jan-06	Feb-06	Mar-06	Apr-06	May-06	Jun-06
Month Tons	2.81	0.60	0.13	0.16	0.04	0.08	0.56	0.64	1.44	1.36	7.08	4.08
Y-T-D Tons	2.81	3.41	3.54	3.70	3.74	3.82	4.38	5.02	6.46	7.82	14.90	18.98
Last Y-T-D Tons	1.25	3.89	3.94	6.34	8.98	8.98	9.14	9.18	9.80	11.18	18.74	19.66
% Incr./Decr.	125%	-12%	-10%	-42%	-58%	-58%	-52%	-45%	-34%	-30%	-21%	-3%

TOTAL TONS	Jul-05	Aug-05	Sep-05	Oct-05	Nov-05	Dec-05	Jan-06	Feb-06	Mar-06	Apr-06	May-06	Jun-06
Month Tons	89.92	69.78	65.98	75.90	82.27	55.70	72.38	75.69	88.42	93.94	106.93	113.76
Y-T-D Tons	89.92	159.69	225.67	301.57	383.84	439.54	511.92	587.61	676.03	769.97	876.90	990.67
Last Y-T-D Tons	109.00	158.35	259.81	367.71	449.17	496.39	558.74	617.52	692.56	750.54	846.18	932.87
% Incr./Decr.	-18%	1%	-13%	-18%	-15%	-11%	-8%	-5%	-2%	3%	4%	6%

TOTAL FIBER TONS

TOTAL FIBER	Jul-05	Aug-05	Sep-05	Oct-05	Nov-05	Dec-05	Jan-06	Feb-06	Mar-06	Apr-06	May-06	Jun-06
Month Tons	172.42	188.81	177.37	189.40	193.56	151.54	171.02	155.98	180.98	174.31	218.71	215.72
Y-T-D Tons	172.42	361.23	538.60	728.01	921.57	1,073.11	1,244.13	1,400.11	1,581.09	1,755.40	1,974.11	2,189.83
Last Y-T-D Tons	204.23	360.36	561.83	779.78	981.08	1,114.03	1,265.97	1,418.24	1,612.23	1,794.50	2,003.36	2,177.50
% Incr./Decr.	-16%	0%	-4%	-7%	-6%	-4%	-2%	-1%	-2%	-2%	-1%	1%

FISCAL YEAR 2005-2006 RECYCLING TREND REPORT

BOTTLES AND CANS

Jul-05	Aug-05	Sep-05	Oct-05	Nov-05	Dec-05	Jan-06	Feb-06	Mar-06	Apr-06	May-06	Jun-06	
3.12	3.98	4.66	5.15	4.70	3.90	4.92	5.25	6.18	4.85	5.60	5.89	58.19
6.79	8.19	12.68	15.13	17.64	14.09	13.71	12.97	9.24	11.17	24.98	10.70	157.29
Jul-05	Aug-05	Sep-05	Oct-05	Nov-05	Dec-05	Jan-06	Feb-06	Mar-06	Apr-06	May-06	Jun-06	
9.91	12.17	17.34	20.28	22.34	17.99	18.64	18.22	15.42	16.02	30.58	16.59	215.49
9.91	22.08	39.42	59.70	82.04	100.03	118.67	136.88	152.30	168.32	198.90	215.49	
25.39	53.25	90.57	129.87	172.52	203.87	232.50	252.13	268.51	281.09	298.59	309.72	
-61%	-59%	-56%	-54%	-52%	-51%	-49%	-46%	-43%	-40%	-33%	-30%	

FISCAL YEAR 2005-2006 RECYCLING TREND REPORT

ORGANIC

	Jul-05	Aug-05	Sep-05	Oct-05	Nov-05	Dec-05	Jan-06	Feb-06	Mar-06	Apr-06	May-06	Jun-06
SAWDUST												
Month Tons	0.60	0.60	0.60	0.60	0.60	0.60	0.60	0.60	0.60	0.60	0.60	0.60
Y-T-D Tons	0.60	1.20	1.80	2.40	3.00	3.60	4.20	4.80	5.40	6.00	6.60	7.20
Last Y-T-D Tons	0.60	1.20	1.80	2.40	3.00	3.60	4.20	4.80	5.40	6.00	6.60	7.20
% Incr./Decr.	0%	0%	0%	0%	0%	0%	0%	0%	0%	0%	0%	0%
COOKING GREASE												
Month Tons												
Y-T-D Tons	0.00	0.00	0.00	0.00	0.00	0.00	0.00	0.00	0.00	0.00	0.00	0.00
Last Y-T-D Tons	0.00	0.00	0.00	0.00	0.00	0.00	0.00	0.00	0.00	0.00	0.00	0.00
% Incr./Decr.	0%	0%	0%	0%	0%	0%	0%	0%	0%	0%	0%	0%
ANIMAL BEDDING												
Month Tons	41.40	15.11	54.27	39.15	45.26	41.39	41.64	36.21	43.24	35.84	40.77	46.87
Y-T-D Tons	41.40	56.51	110.77	149.92	195.18	236.57	278.20	314.41	357.65	393.49	434.26	481.13
Last Y-T-D Tons	33.90	73.01	108.68	143.54	184.29	218.88	252.24	288.48	336.39	370.41	413.71	459.55
% Incr./Decr.	22%	-23%	2%	4%	6%	8%	10%	9%	6%	6%	5%	5%
FOOD WASTE												
Month Tons	14.64	48.80	48.50	51.04	60.62	40.57	34.77	44.81	38.61	40.29	21.77	23.99
Y-T-D Tons	14.64	63.44	111.93	162.97	223.59	264.16	298.93	343.74	382.35	422.64	444.41	468.40
Last Y-T-D Tons	9.44	27.42	70.35	121.26	170.30	198.28	224.44	267.16	303.13	350.28	371.68	390.00
% Incr./Decr.	55%	131%	59%	34%	31%	33%	33%	29%	26%	21%	20%	20%
YARD WASTE												
Month Tons	5.42	38.99	24.91	16.25	13.06	1.34	12.61	14.82	14.38	24.12	23.93	18.41
Y-T-D Tons	5.42	44.41	69.32	85.56	98.62	99.96	112.57	127.39	141.76	165.89	189.82	208.23
Last Y-T-D Tons	29.24	56.32	76.90	89.70	124.44	126.67	141.71	149.29	188.58	224.31	238.39	277.38
% Incr./Decr.	-81%	-21%	-10%	-5%	-21%	-21%	-21%	-15%	-25%	-26%	-20%	-25%
TREES/FIREWOOD												
Month Tons	0.00	0.00	0.00	0.00	0.00	0.00	0.00	0.00	0.00	0.00	0.00	0.00
Y-T-D Tons	0.00	0.00	0.00	0.00	0.00	0.00	0.00	0.00	0.00	0.00	0.00	0.00
Last Y-T-D Tons	0.00	0.00	0.00	0.00	0.00	0.00	0.00	0.00	0.00	0.00	0.00	0.00
% Incr./Decr.	0%	0%	0%	0%	0%	0%	0%	0%	0%	0%	0%	0%

PALLETS/CRATES/CL	Jul-05	Aug-05	Sep-05	Oct-05	Nov-05	Dec-05	Jan-06	Feb-06	Mar-06	Apr-06	May-06	Jun-06
Month Tons	1.45	4.79	1.85	1.95	5.49	1.62	6.92	8.47	2.28	4.88	4.88	3.96
Y-T-D Tons	1.45	6.24	8.09	10.04	15.53	17.15	24.07	32.54	34.82	39.70	44.58	48.54
Last Y-T-D Tons	8.53	13.49	23.79	27.29	31.39	34.59	38.49	45.34	46.48	50.49	52.20	56.77
% Incr./Decr.	-83%	-54%	-66%	-63%	-51%	-50%	-37%	-28%	-25%	-21%	-15%	-14%
TOTAL ORGANIC	Jul-05	Aug-05	Sep-05	Oct-05	Nov-05	Dec-05	Jan-06	Feb-06	Mar-06	Apr-06	May-06	Jun-06
Month Tons	63.51	108.29	130.12	108.99	125.03	85.51	96.54	104.91	99.11	105.73	91.95	93.83
Y-T-D Tons	63.51	171.79	301.91	410.89	535.92	621.43	717.97	822.88	921.98	1,027.71	1,119.66	1,213.49
Last Y-T-D Tons	81.71	171.44	281.52	384.19	513.41	582.02	661.08	755.07	879.97	1,001.48	1,082.57	1,190.90
% Incr./Decr.	-22%	0%	7%	7%	4%	7%	9%	9%	5%	3%	3%	2%

FISCAL YEAR 2005-2006 RECYCLING TREND REPORT

OTHER ITEMS

Special Wastes

AUTO BATTERIES	Jul-05	Aug-05	Sep-05	Oct-05	Nov-05	Dec-05	Jan-06	Feb-06	Mar-06	Apr-06	May-06	Jun-06
Month Tons	0.00	0.00	0.00	0.00	0.00	0.00	0.00	0.00	0.00	0.00	0.00	0.00
Y-T-D Tons	0.00	0.00	0.00	0.00	0.00	0.00	0.00	0.00	0.00	0.00	0.00	0.00
Last Y-T-D Tons	0.00	0.00	0.00	0.00	0.00	0.00	0.00	0.00	0.00	0.00	0.00	0.00
% Incr./Decr.	0%	0%	0%	0%	0%	0%	0%	0%	0%	0%	0%	0%

AUTO OIL	Jul-05	Aug-05	Sep-05	Oct-05	Nov-05	Dec-05	Jan-06	Feb-06	Mar-06	Apr-06	May-06	Jun-06
Month Tons	0.00	0.00	0.00	0.00	0.00	0.00	0.00	0.00	0.00	0.00	0.00	0.00
Y-T-D Tons	0.00	0.00	0.00	0.00	0.00	0.00	0.00	0.00	0.00	0.00	0.00	0.00
Last Y-T-D Tons	0.00	0.00	0.00	0.00	0.00	0.00	0.00	0.00	0.00	0.00	0.00	0.00
% Incr./Decr.	0%	0%	0%	0%	0%	0%	0%	0%	0%	0%	0%	0%

FLUORESCENT LIGH	Jul-05	Aug-05	Sep-05	Oct-05	Nov-05	Dec-05	Jan-06	Feb-06	Mar-06	Apr-06	May-06	Jun-06
Month Tons	0.00	0.00	0.00	0.00	0.00	0.00	0.00	0.00	0.00	0.00	0.00	0.00
Y-T-D Tons	0.00	0.00	0.00	0.00	0.00	0.00	0.00	0.00	0.00	0.00	0.00	0.00
Last Y-T-D Tons	0.00	0.00	0.00	0.00	0.00	0.00	0.00	0.00	0.00	0.00	0.00	0.00
% Incr./Decr.	0%	0%	0%	0%	0%	0%	0%	0%	0%	0%	0%	0%

FREON	Jul-05	Aug-05	Sep-05	Oct-05	Nov-05	Dec-05	Jan-06	Feb-06	Mar-06	Apr-06	May-06	Jun-06
Month Tons	0.00	0.00	0.00	0.00	0.00	0.00	0.00	0.00	0.00	0.00	0.00	0.00
Y-T-D Tons	0.00	0.01	0.01	0.01	0.01	0.01	0.01	0.01	0.01	0.01	0.01	0.01
Last Y-T-D Tons	0.02	0.03	0.04	0.04	0.04	0.04	0.04	0.04	0.04	0.04	0.04	0.04
% Incr./Decr.	None This	-76%	-81%	-81%	-81%	-81%	-81%	-81%	-81%	-81%	-81%	-81%

SOLVENT	Jul-05	Aug-05	Sep-05	Oct-05	Nov-05	Dec-05	Jan-06	Feb-06	Mar-06	Apr-06	May-06	Jun-06
Month Tons	0.00	0.00	0.00	0.00	0.00	0.00	0.00	0.00	0.00	0.00	0.00	0.00
Y-T-D Tons	0.00	0.00	0.00	0.00	0.00	0.00	0.00	0.00	0.00	0.00	0.00	0.00
Last Y-T-D Tons	0.00	0.00	0.00	0.00	0.00	0.00	0.00	0.00	0.00	0.00	0.00	0.00
% Incr./Decr.	0%	0%	0%	0%	0%	0%	0%	0%	0%	0%	0%	0%

Scrap Metals

BALLASTS	Jul-05	Aug-05	Sep-05	Oct-05	Nov-05	Dec-05	Jan-06	Feb-06	Mar-06	Apr-06	May-06	Jun-06
Month Tons	0.00	0.00	0.00	0.00	0.00	0.00	0.00	0.00	0.00	0.00	0.00	0.00
Y-T-D Tons	0.00	0.00	0.00	0.00	0.00	0.00	0.00	0.00	0.00	0.00	0.00	0.00
Last Y-T-D Tons	0.00	0.00	0.00	0.00	0.00	0.00	0.00	0.00	0.00	0.00	0.00	0.00
% Incr./Decr.	0%	0%	0%	0%	0%	0%	0%	0%	0%	0%	0%	0%

COPPER WIRE & ALU	Jul-05	Aug-05	Sep-05	Oct-05	Nov-05	Dec-05	Jan-06	Feb-06	Mar-06	Apr-06	May-06	Jun-06
Month Tons	0.00	0.00	0.00	0.00	0.00	0.00	0.00	0.00	0.00	0.00	0.00	0.00
Y-T-D Tons	0.00	0.00	0.00	0.00	0.00	0.00	0.00	0.00	0.00	0.00	0.00	0.00
Last Y-T-D Tons	0.00	0.00	0.00	0.00	0.00	0.00	0.00	0.00	20.00	20.00	20.00	20.00
% Incr./Decr.	0%	0%	0%	0%	0%	0%	0%	0%	0% None This	None This	None This	None This

SCRAP METAL	Jul-05	Aug-05	Sep-05	Oct-05	Nov-05	Dec-05	Jan-06	Feb-06	Mar-06	Apr-06	May-06	Jun-06
Month Tons	0.00	0.00	0.00	12.42	8.61	0.52	0.76	5.72			1.55	1.82
Y-T-D Tons	0.00	0.00	0.00	12.42	21.03	21.55	22.31	28.03	28.03	28.03	29.58	31.40
Last Y-T-D Tons	8.58	8.58	33.01	59.39	60.50	62.44	132.59	133.66	134.59	144.75	145.01	150.08
% Incr./Decr.	None This	None This	None This	-79%	-65%	-65%	-83%	-79%	-79%	-81%	-80%	-79%

WHITE GOODS	Jul-05	Aug-05	Sep-05	Oct-05	Nov-05	Dec-05	Jan-06	Feb-06	Mar-06	Apr-06	May-06	Jun-06
Month Tons	0.00	0.00	0.00	0.00	0.00	0.00	0.00	0.00	0.00	0.00	0.00	0.00
Y-T-D Tons	0.00	0.00	0.00	0.00	0.00	0.00	0.00	0.00	0.00	0.00	0.00	0.00
Last Y-T-D Tons	0.00	0.00	0.00	0.00	0.00	0.00	0.00	0.00	0.00	0.00	0.00	0.00
% Incr./Decr.	0%	0%	0%	0%	0%	0%	0%	0%	0%	0%	0%	0%

Miscellaneous Items

PRINTER CARTRIDGE	Jul-05	Aug-05	Sep-05	Oct-05	Nov-05	Dec-05	Jan-06	Feb-06	Mar-06	Apr-06	May-06	Jun-06
Month Tons	0.00	0.00	0.00	0.00	0.00	0.00	0.00	0.00	0.00	0.00	0.00	0.00
Y-T-D Tons	0.00	0.00	0.00	0.00	0.00	0.00	0.00	0.00	0.00	0.00	0.00	0.00
Last Y-T-D Tons	0.00	0.00	0.00	0.00	0.00	0.00	0.00	0.00	0.56	0.56	0.56	0.56
% Incr./Decr.	0%	0%	0%	0%	0%	0%	0%	0%	0% None This	None This	None This	None This

SURPLUS	Jul-05	Aug-05	Sep-05	Oct-05	Nov-05	Dec-05	Jan-06	Feb-06	Mar-06	Apr-06	May-06	Jun-06
Month Tons	0.00	0.00	0.00	0.00	0.00	0.00	0.00	0.00	0.00	0.00	0.00	0.00
Y-T-D Tons	0.00	0.00	0.00	0.00	0.00	0.00	0.00	0.00	0.00	0.00	0.00	0.00
Last Y-T-D Tons	0.00	0.00	0.00	0.00	0.00	0.00	0.00	0.00	0.00	0.00	0.00	0.00
% Incr./Decr.	0%	0%	0%	0%	0%	0%	0%	0%	0%	0%	0%	0%

TIRES	Jul-05	Aug-05	Sep-05	Oct-05	Nov-05	Dec-05	Jan-06	Feb-06	Mar-06	Apr-06	May-06	Jun-06
Month Tons	0.00	0.65	1.17	0.84	0.84	0.66	0.58	0.00	0.87	0.00	0.73	0.00
Y-T-D Tons	0.00	0.65	1.82	2.66	3.50	4.16	4.74	4.74	5.61	5.61	6.34	6.34
Last Y-T-D Tons	1.29	1.87	2.33	2.33	3.16	3.16	4.12	5.90	5.90	6.87	8.45	8.91
% Incr./Decr.	None This	-65%	-22%	14%	11%	32%	15%	-20%	-5%	-18%	-25%	-29%

CONCRETE	Jul-05	Aug-05	Sep-05	Oct-05	Nov-05	Dec-05	Jan-06	Feb-06	Mar-06	Apr-06	May-06	Jun-06
Month Tons	0.00	0.00	0.00	0.00	0.00	0.00	0.00	0.00	0.00	0.00	0.00	0.00

Y-T-D Tons	0.00	0.00	0.00	0.00	0.00	0.00	0.00	0.00	0.00	0.00	0.00	0.00
Last Y-T-D Tons	0.00	0.00	0.00	0.00	0.00	0.00	0.00	0.00	0.00	0.00	0.00	0.00
% Incr./Decr.	0%	0%	0%	0%	0%	0%	0%	0%	0%	0%	0%	0%

Coal Ash

COAL ASH	Jul-05	Aug-05	Sep-05	Oct-05	Nov-05	Dec-05	Jan-06	Feb-06	Mar-06	Apr-06	May-06	Jun-06
Month Tons	1974.60	2046.29	1720.25	1301.56	1716.96	2136.86	1873.46	3419.03	1814.10	1505.70	1912.52	2615.00
Y-T-D Tons	1974.60	4,020.89	5,741.14	7,042.70	8,759.66	10,896.52	12,769.98	16,189.01	18,003.11	19,508.81	21,421.33	24,036.33
Last Y-T-D Tons	2048.69	4,168.00	6,098.84	7,669.68	9,436.64	11,391.49	13,631.12	17,704.93	19,868.38	21,318.25	23,238.55	24,994.01
% Incr./Decr.	-4%	-4%	-6%	-8%	-7%	-4%	-6%	-9%	-9%	-8%	-8%	-4%

TOTAL w/out Ash	Jul-05	Aug-05	Sep-05	Oct-05	Nov-05	Dec-05	Jan-06	Feb-06	Mar-06	Apr-06	May-06	Jun-06
Month Tons	0.00	0.65	1.17	13.26	9.45	1.18	1.34	5.72	0.87	0.00	2.28	1.82
Y-T-D Tons	0.00	0.65	1.82	15.08	24.53	25.71	27.05	32.77	33.64	33.64	35.92	37.74
Last Y-T-D Tons	9.89	10.48	35.38	61.76	63.70	65.64	136.75	139.60	161.09	172.22	174.06	179.59
% Incr./Decr.	None This	-94%	-95%	-76%	-61%	-61%	-80%	-77%	-79%	-80%	-79%	-79%

TOTAL OTHER ITEMS	Jul-05	Aug-05	Sep-05	Oct-05	Nov-05	Dec-05	Jan-06	Feb-06	Mar-06	Apr-06	May-06	Jun-06
Month Tons	1,974.60	2,046.94	1,721.42	1,314.82	1,726.41	2,138.04	1,874.80	3,424.75	1,814.97	1,505.70	1,914.80	2,616.82
Y-T-D Tons	1,974.60	4,021.54	5,742.96	7,057.78	8,784.19	10,922.23	12,797.03	16,221.78	18,036.75	19,542.45	21,457.25	24,074.07
Last Y-T-D Tons	2,058.58	4,178.48	6,134.22	7,731.44	9,500.34	11,457.13	13,767.87	17,844.53	20,029.47	21,490.47	23,412.61	25,173.60
% Incr./Decr.	-4%	-4%	-6%	-9%	-8%	-5%	-7%	-9%	-10%	-9%	-8%	-4%

Organic (tons) 2005-2006

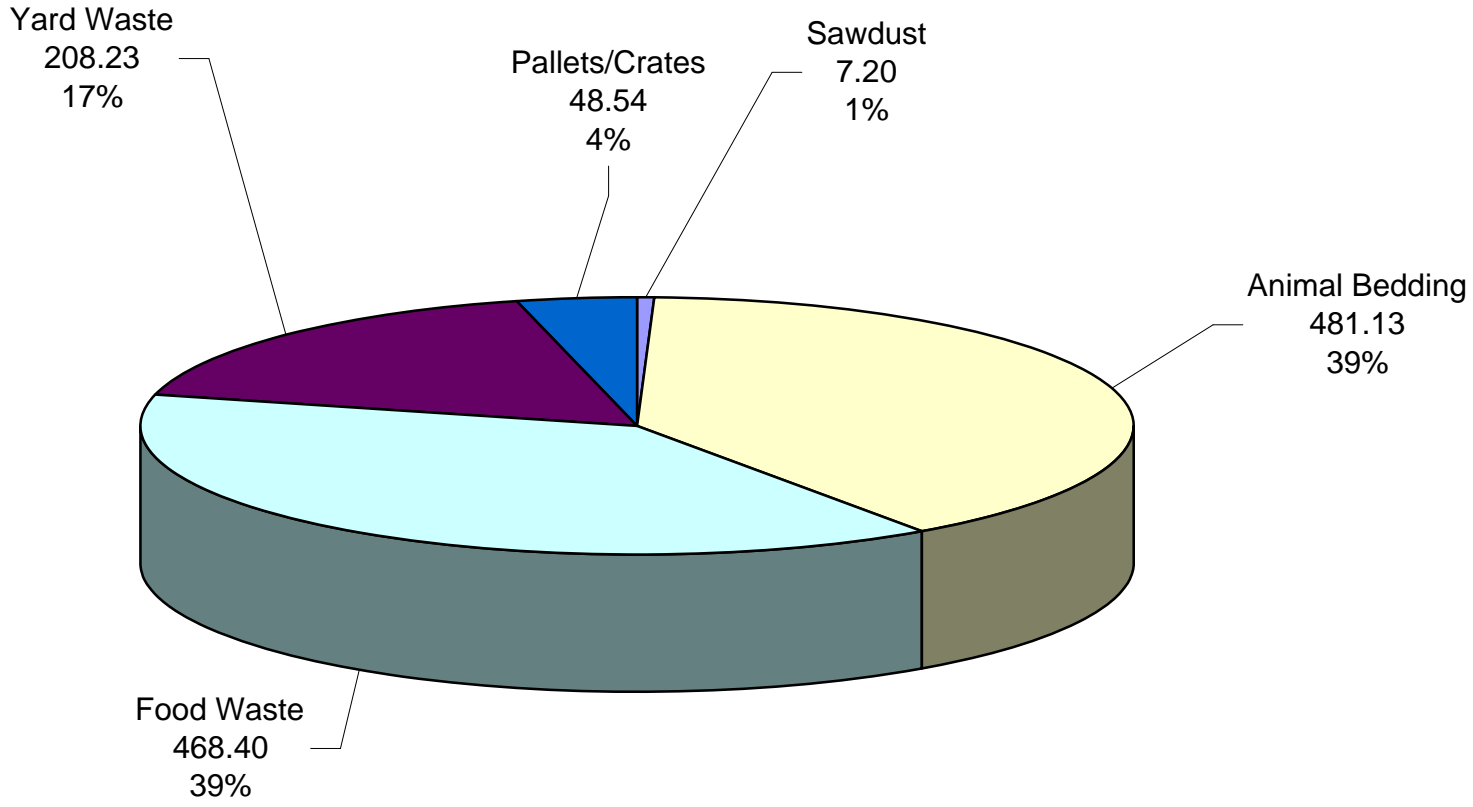

03-04

FOOD WASTE	Jul-03	Aug-03	Sep-03	Oct-03	Nov-03	Dec-03	Jan-04	Feb-04	Mar-04	Apr-04	May-04	Jun-04	Total
Month Tons	15.4	16.18	44.58	38.89	39.4	24.51	35.27	34.11	30.51	35.54	12.01	15.21	341.61
Lenoir	10.35	9.92	39.52	31.55	35.06	21.71	31.43	27.46	24.9	27.98	5.45	9.58	274.91
Friday	5.05	6.26	5.06	7.34	4.34	2.8	3.84	6.65	5.61	7.56	6.56	5.63	66.7

341.61

04-05

FOOD WASTE	Jul-04	Aug-04	Sep-04	Oct-04	Nov-04	Dec-04	Jan-05	Feb-05	Mar-05	Apr-05	May-05	Jun-05	Total
Month Tons	9.42	17.98	42.93	50.90	49.03	27.99	26.16	42.72	35.97	47.15	21.39	18.33	389.96
Lenoir	7.27	11.93	37.52	41.93	42.83	24.36	23.87	36.72	26.66	27.45	8.72	11.37	300.63
Friday	2.15	6.05	5.41	8.97	6.2	3.63	2.29	6.00	4.78	7.67	7.88	5.89	66.91
Ram's Head									4.53	12.04	4.79	1.07	22.42

389.96

05-06

FOOD WASTE	Jul-05	Aug-05	Sep-05	Oct-05	Nov-05	Dec-05	Jan-06	Feb-06	Mar-06	Apr-06	May-06	Jun-06	Total
Month Tons	14.64	15.11	54.27	51.04	60.62	40.57	34.77	44.81	38.61	40.29	21.77	23.99	440.48
Lenoir	8.65	9.26	40.96	36.57	44.04	27.16	25.96	30.11	26.03	24.29	9.02	11.67	293.69
Friday	4.54	5.16	5.47	7.10	4.84	5.30	2.34	4.63	6.48	6.16	5.92	6.70	64.61
Ram's Head	1.46	0.69	7.84	7.38	11.74	8.12	6.47	10.08	6.11	7.53	2.55	1.76	71.71
The Beach										2.32	4.28	3.87	10.47

440.48

8/8/2007

copyOWRR0506.XLSfood waste by year

Prepared by BJ Tipton

Recycling 1 ton of paper you save	UNC Chapel Hill saves 05-06	
17 trees	trees:	37,227
6953 gallons of water	gallons of water:	15,225,888
463 gallons of oil	gallons of oil:	1,013,891
587 pounds of air pollution	pounds of air pollution:	1,285,430
3.06 Cubic yards of landfill space	cubic yards of landfill space:	6,701
4077 kilowatt hours of energy	kilowatt hours of energy:	8,927,937

2189.83 total tons fiber recycled in 05-06

Recycling

Institution Name: [The University of North Carolina at Chapel Hill](#)

Recycling Coordinator? Y

NOTE: Enter data in GREY areas only

EPA Benchmark Data

Fiscal Year Ending in Tons:							
'01	'02	'03	'04	'05	'06	'07	Here

Total tons Recycled:

Office Pack paper	886.21	944.58	750.99	768.05	813.59	896.19		
News Print	354.43	97.75						
Plastic	48.57							
Glass	170.86							
Aluminum	23.52							
Cardboard	670.30	587.81	557.61	551.13	751.48	724.09		
Commingled Containers	249.76	207.08	292.51	294.18	309.72	215.49		
Fiber	2114.11	1886.36	1720.56	1883.74	2175.82	2189.83		
Organic	1174.40	1094.37	1711.83	1479.68	1190.90	1213.49		
Other	17.33	116.52	197.97	195.90	209.66	37.74		
Total Recycled Tons	3555.60	3304.33	3922.87	3853.50	3886.10	3656.55	0	0
Solid Waste (Trash) to Landfill	6818.84	6646.62	6083.45	5871.83	5559.48	5700.77		
Total Solid Waste Managed	10374.44	9950.95	10006.32	9725.33	9445.58	9357.32		
Recovery ratio (Recyc./Total)	0.343	0.332	0.392	0.396	0.411	0.391		

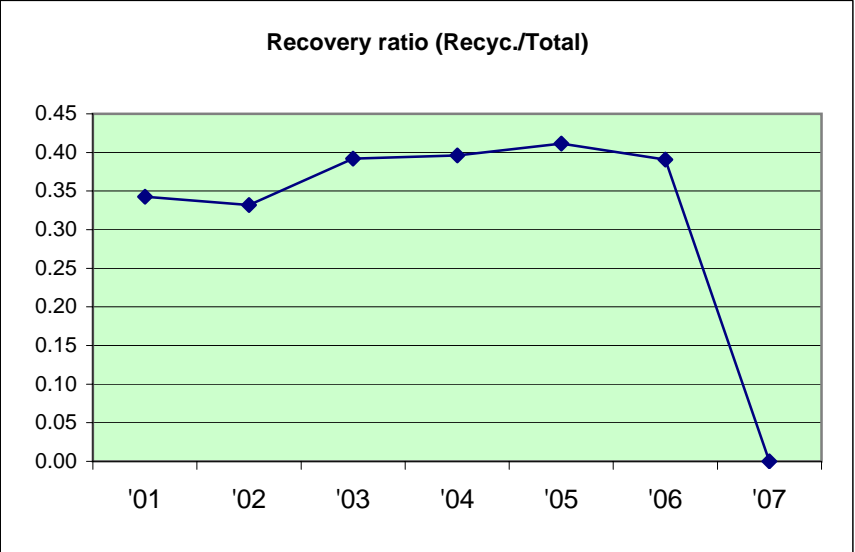

Kenan Football Stadium Fall 2005-- game day waste and recycling

	Wisconsin	Utah	UVA	Boston College	Maryland	Duke			
Vs.									
Game Time:	7pm	1:30pm	noon	noon	noon	1:00 PM			
Approx. Attendance:	60,000	50,000	52,000	48,000	50,000				
Game Date:	9/17/2005	10/1/2005	10/22/2005	11/5/2005	11/12/2005	11/19/2005			
	Weight in tons						average	TOTAL	
trash	6.71	6.86	5.40	6.01	5.74	5.36	6.01	36.08 trash	
plastics	1.28	1.07	0.69	0.93	1.06	1.32	1.06	6.35 plastics	
cardboard	0.50	0.39	0.45	0.39	0.29		0.34	2.02 cardboard	
Total Waste	8.49	8.32	6.54	7.33	7.09	6.68	7.41	44.45 Total Waste	
Total Recycled	1.78	1.46	1.14	1.32	1.35	1.32	1.40	8.37 Total Recycled	
% Recycled by weight	21%	18%	17%	18%	19%	20%	19%	19% % Recycled by weight	

homecoming